RDIMS 1164054

ROYAL CANADIAN NAVY

QUALIFICATIONS STANDARD AND PLAN (QSP)

Naval Electronic Sensor Operator (NESOP)
(00115)

RQ – NES OP – S3 (AIWZ)

MITE Course IDs:

Residential Phase – 120073

OJPR – 120074

RECORD OF AMENDMENTS

1. This QSP is developed under the authority of the Royal Canadian Navy (RCN) through its Training Authority (TA), Naval Personnel and Training Group (NPTG) and the Curriculum Control Authority (CCA), Commandant of Canadian Forces Fleet School Esquimalt (CFFSE). The approval or revision date should appear in the footer of every page as an additional means of verification. Details on the change(s) must be amplified in Annex J "Course History".

REVISION	APPROVAL DATE	AUTHORITY
V4.0	10 Sep 09	3371-4798-1 (DMTE 2-2-2/RDIMS 180233)
V4.1	22 Feb 10	Cmdt CFFSE
V4.2 – update to Ch 3 para 29 – SDP/OJPR consolidated	13 Jul 12	Cmdt CFFSE
V5.0 – Update to comply with the MES IP.	10 Jan 12	Cbt Div Cdr CFFSE
V5.1 – MITE Codes updated.	21 Jul 14	QAO CFFSE
V5.2 – Ch. 3&4, EC 004.02 and PC 004 Part A added.	24 Apr 14	QA CFFSE
V5.3 – NQual updated – Ch. 1&2 aligned with NPTORD	02 Apr 15	CNPTG

TABLE OF CONTENTS

CHAPTER 1: TRAINING MANAGEMENT DETAILS 1-1

AIM 1-1

COURSE DURATION 1-1

RESOURCES 1-1

COURSE CAPACITY 1-3

MITE 1-3

EVALUATION 1-4

VALIDATION 1-4

SPECIAL INSTRUCTIONS 1-4

CHAPTER 2: PERFORMANCE OBJECTIVES 2-1

PO 001 Maintain Classified Materials and Areas 2-1
PO 002 Communicate by Radio Telephone 2-3
PO 003 Produce Operational Products for Dissemination 2-5
PO 004 Perform Electronic Warfare 2-7
PO 005 Gather Intelligence 2-10

CHAPTER 3: ASSESSMENT OF TRAINEE 3-1

GENERAL 3-1

PERFORMANCE OBJECTIVES 3-2

PERFORMANCE CHECKS 3-2

PROGRESS MONITORING 3-2

UNSATISFACTORY TRAINING PROGRESS 3-3

TRAINING REVIEW BOARD 3-6

COURSE REPORTS 3-6

CHAPTER 4: LESSON SPECIFICATIONS 4-1

PO 001 Maintain Classified Materials / Areas 4-1
EO 001.01 Maintain Physical Security of Restricted Access Areas 4-1
ENABLING CHECK – EO 001.01 4-4
EO 001.02 Conduct Muster of Classified Pubs, Materials and Equipment 4-5
ENABLING CHECK – EO 001.02 4-8
EO 001.03 Extract Information from Operational Messages 4-10
ENABLING CHECK – EO 001.03 4-16
PERFORMANCE CHECK – PO 001 4-18
PO 002 Communicate by Radio Telephone 4-21
EO 002.01 Configure Communications Terminal for Operations Internally/Externally 4-21
ENABLING CHECK – EO 002.01 4-25

EO 002.02 Monitor Tactical Voice Procedures Internally / Externally..... 4-27
ENABLING CHECK – EO 002.02 4-30
EO 002.03 Maintain Communications Security Externally 4-31
ENABLING CHECK – EO 002.03 4-34
PERFORMANCE CHECK – PO 002..... 4-37
PO 003 Produce Operational Products for Dissemination..... 4-41
EO 003.01 Electronic Warfare (EW) Data Base Products and Mission Operational Programs 4-41
ENABLING CHECK – EO 003.01 4-46
EO 003.02 Advise Combat Team..... 4-49
ENABLING CHECK – EO 003.02 4-52
PERFORMANCE CHECK – PO 003..... 4-55
PO 004 Perform Electronic Warfare..... 4-58
EO 004.01 Basic Electromagnetic (EM) Theory 4-58
ENABLING CHECK – EO 004.01 4-64
EO 004.02 Operate ES Equipment..... 4-65
ENABLING CHECK – EO 004.02 4-71
EO 004.03 Operate ELINT Equipment 4-75
ENABLING CHECK – EO 004.03 4-79
EO 004.04 Operate Communication Intercept Equipment 4-83
ENABLING CHECK – EO 004.04 4-87
EO 004.05 Perform Electronic Attack (EA) Decoys Loading Procedures..... 4-90
ENABLING CHECK – EO 004.05 4-93
PERFORMANCE CHECK – PO 004 Part A 4-96
PERFORMANCE CHECK – PO 004 Part B 4-103
PERFORMANCE CHECK – PO 004 Part C..... 4-107
PO 005 Gather Intelligence..... 4-112
EO 005.01 Record Intelligence Information 4-112
ENABLING CHECK – EO 005.01 4-115
EO 005.02 Gather Intelligence 4-116
ENABLING CHECK – EO 005.02 4-119
EO 005.03 Disseminate Intelligence Information 4-121
ENABLING CHECK – EO 005.03 4-123
PERFORMANCE CHECK – PO 005..... 4-124

ANNEX A – MAIN REFERENCES..... A-1

ANNEX B – TASK LIST B-1

ANNEX C – QUALIFICATION STANDARD AND PLAN WRITING BOARD RECORD OF PROCEEDINGS.....C-1

ANNEX D – QUALIFICATION STANDARD AND PLAN WRITING BOARD SCALAR .D-1

ANNEX E – ON JOB PERFORMANCE REPORT (OJPR)**ERROR! BOOKMARK NOT DEFINED.**

ANNEX F – ACRONYMS / ABBREVIATIONS..... F-1

ANNEX G – SUGGESTED SEQUENCING AND TIMINGS G-1

ANNEX H – TRAINING RESOURCES H-1
ANNEX I – COSTING INFORMATION I-1
ANNEX J – COURSE HISTORY J-1
ANNEX K – EVALUATION PLAN K-1
ANNEX L – LESSON PLANS L-1
ANNEX M – COURSE SEQUENCING M-1

FOREWORD

1. This training document is developed under the authority of the Chief of the Naval Staff (C Naval) and in accordance with the following references:

a. A-P9-050 Series, Canadian Forces Manual of Individual Training and Education;

b. A-PD-055/PP-002 NCM Job Based Specification for the Naval Electronic Sensor Operator 00115.

2. This QSP consists of specific Performance Objectives (POs) in Chapter 2 and Lesson Specifications and Enabling Objectives (EOs) in Chapter 4. A trainee will achieve the qualification when the standards listed in the POs have been met.

3. This QSP is effective upon approval and supersedes previous versions.

4. Suggestions for amendments to this QSP may be initiated by anyone and shall be forwarded in writing to the CCA for approval.

5. The designated CCA(s) for this training is indicated below:

CCA	PHASE	MITE COURSE ID	NQUAL
CFFSE	Formal Classroom / in house at CFFSE	120073/120074	AIWZ

CHAPTER 1: TRAINING MANAGEMENT DETAILS

AUTHORIZATION FOR THIS CHAPTER AND AMENDMENTS MUST BE GRANTED BY THE COMMANDANT / COMMANDING OFFICER OF NAVAL PERSONNEL AND TRAINING GROUP (CNPTG)

AIM

1. The aim of this RQ – NES OP – S3 course is to provide basic indoctrination training to the DP 1 level Junior NES Operator in the operation of EW and associated equipment as well as OOB/EOB, classified materials handling, intelligence gathering, and communication by radio telephone.

COURSE DURATION

2. Course duration is calculated in accordance with MARCORD 9-30 – Maritime Command Course Scheduling. For this course, a period of instruction is 50 minutes in duration.

Actual Training Days (ATT)	86.4
Training Administrative Time (TAT)	4.8
Base Administrative Time	2.0
Training Travel Time	0
Physical Training (PT)	7.5
Course Duration Calculation	100.7

RESOURCES

3. Identify key personnel and facilities required to conduct the training. Additional training establishment resources can be listed in Annex H if required.

REQUIRED COURSE STAFFING					
TITLE	**RANK**	**QUALIFICATION**		**QTY**	**PO/EO**
		REQUIRED	**RECOMMENDED**		
Senior Instructor	PO1	**AKDD** EQ-NESOP Above Water Warfare Director, (TBD) **AIMU** Advanced Instructional Techniques	**AHCJ** Instructor Supervisor **AIDD** Analysis, Design, Evaluation	1	All *Note: AIMU, AHCJ, AIDD should be completed at the first opportunity upon posting to TE*
OPI (Lead Instructor)	PO2	**AKDC** EQ Electronic Warfare Watch Supervisor, (TBD)	**AHCJ** Instructor Supervisor **NCOT** Instructor Course	1	All *Note: AIMU, AHCJ should be completed at the*

REQUIRED COURSE STAFFING					
TITLE	**RANK**	**QUALIFICATION**		**QTY**	**PO/EO**
		REQUIRED	**RECOMMENDED**		
	MS	**AKCL**			*first opportunity*
		RQ Fire Control Supervisor, (TBD) **AIMU** Advanced Instructional Techniques	**NCOT** Instructor Course		*upon posting to TE*
Instructor	MS	**AKCL** RQ Fire Control Supervisor, (TBD) **AIMU** Advanced Instructional Techniques * If instructor is Pre-PLQ, member requires: **AHCH** Basic Instructional Techniques (BIT)		1	All *Note: AIMU should be completed at the first opportunity upon posting to TE*

CRITICAL TRAINING RESOURCES	NO. OF DAYS
Classroom • Minimum requirement to support course max load of 12 trainees as per para 26.	85
Trainer • In the event that trainers (identified in Annex H) are unavailable, RQ Jr NESOP instruction may be completed aboard HMC Ship or at other training facilities available at CFB Halifax.	15
PC / Laptop • One PC / Laptop per trainee is required and shall be acquired through CFFSE CSSG.	112
Digital Cameras • One digital camera per trainee is required and shall be acquired prior to course commencement.	12

COURSE CAPACITY

4. Planning for the conduct of training is based on the MARCOM Production Books (Gold, Silver and Blue) following guidelines in MARCORD 9-30 – Maritime Command Course Scheduling:

a. Maximum – 12;

b. Minimum – 6; and

c. Optimum – 10.

MITE

5. Loading. The authority to load members onto this course lies with the Training Establishment (TE). NPTG is to be included as an INFO addressee on all loading messages.

6. Scheduling. Each session of this course shall be scheduled IAW MARCORD 9-47 - Maritime Command Individual Training and Education Policy and MARCORD 9-30 - Maritime Command Course Scheduling in MITE by the Training Establishment conducting the training. The course length in MITE is to be based on the course duration, planned annual leave, training breaks, weekends and training system holidays. Course sessions for Naval Reserve Force may be scheduled during training system holidays.

7. Prerequisites. To be selected for this course the loading authority must ensure that trainees have the following:

a. Completed Basic Military Qualification, and;

b. Obtained confirmation of Security Clearance to a minimum of Level II.

8. Qualification. Successful completion of this course constitutes the primary means of attaining the RQ – NES OP - S3 (AIWZ) and MITE 120073.

9. On Job Performance Report (OJPR). The On Job Performance Report (OJPR MITE: 120074) will be granted once the member has:

a. spend a minimum period of 12 months aboard a HMC Ship, under normal supervision, as a Junior Communication Intercept Operator and as a Junior Electronic Support Operator, and;

b. have completed the OJPR, listed in Annex E of this RQ, within the time period stated in the previous subparagraph.

COURSE REPORTING

10. Upon passing this course, trainees shall receive a Course Report (CF 377) and/or Certificate of Military Achievement (CF 289) completed IAW CMP Instruction 01/06 - Course Reporting and Certificates and DAOD 5031-9 - Course Reporting and Certificates.

EVALUATION

11. Program Evaluation shall be conducted IAW the guidance provided in A-P9-050-000 CFITES Vol. 11 Evaluation and Validation Techniques.

VALIDATION

12. The training will be validated every five years IAW CFITES Vol 9 – Validation of Instructional Programs and based on the Task List in Annex B.

PRIOR LEARNING ASSESSMENT AND RECOGNITION (PLAR)

13. PLARs shall be conducted in accordance with MARCORD 9-47 - Maritime Command Individual Training and Education Policy, DAOD 5031-1 - Canadian Forces Military Equivalencies Program and CFITES Vol 12 - Canadian Forces Military Equivalencies Programme: Prior Learning Assessment.

SPECIAL INSTRUCTIONS

14. Nil.

CHAPTER 2: PERFORMANCE OBJECTIVES

AUTHORIZATION FOR THIS CHAPTER AND AMENDMENTS MUST BE GRANTED BY THE COMMANDANT / COMMANDING OFFICER OF NAVAL PERSONNEL AND TRAINING GROUP (CNPTG)

PO 001 Maintain Classified Materials and Areas

15. Performance: Maintain Classified Materials / Areas

16. Conditions:

    a. Given:

        (1) Area capable of accepting classified materials;

        (2) Publications, classified materials, messages;

        (3) Access to references;

        (4) PC / laptop with appropriate software;

        (5) Classified storage;

        (6) Access to secure storage; and

        (7) Classified materials disposal equipment.

    b. Denied:

    Nil.

    c. Environmental:

        (1) At sea / Alongside day or night;

        (2) Trainer / Simulator day or night;

        (3) Low ambient light; and

        (4) Intense visual concentration for long periods.

17. Standard: IAW all safety and security procedures the Junior NES Operator shall Maintain Classified Materials / Areas to include:

    a. Maintain physical security of restricted access areas under non-continuous supervision;

    b. Maintain stateboards under non-continuous supervision;

    c. Maintain EW tactical logs under non-continuous supervision;

    d. Complete Operational FormEXs under constant supervision;

    e. Locate and extract information from classified sources under non-continuous supervision to include:

        (1) Utilize search engines.

f. Dispose of classified materials under non-continuous supervision to include:

(1) Conduct muster classified publications, materials, and equipment;

(2) Page check publications; and

(3) Change / amend publications.

g. Maintain message files under non-continuous supervision;

h. Extract information from operational messages under supervision to include:

(1) Extract information from COMPLANs under non-continuous supervision; and

(2) Prepare EMCON table under non-continuous supervision to include the extraction of information from EMCON plans.

i. Interpret emission control (EMCON) policies to a basic level of comprehension under constant supervision.

18. References:

A29, B6, B7, B8, B9, B16.

19. Task Numbers:

0009, 0015, 0016, 0018, 0022, 0025, 0026, 0027, 0030, 0032, 0056, 0085, 0089, 0101.

20. Training Limitations:

Nil.

PO 002 Communicate by Radio Telephone

21. Performance: Communicate by Radio Telephone

22. Conditions:

    a. Given:

        (1) Communication Equipment;

        (2) References;

        (3) Low grade codes;

        (4) Transmitter / Receiver;

        (5) Call signs;

        (6) Log book / sheets; and

        (7) Information to transmit.

    b. Denied:

        Nil.

    c. Environmental:

        (1) At sea / Alongside day or night;

        (2) Trainer / Simulator day or night;

        (3) Low ambient light; and

        (4) Intense aural and visual concentration for long periods.

23. Standard: IAW all security procedures and Emissions Control policies (EMCON), the Junior NES Operator shall Communicate Internally / Externally by Radio Telephone under non-continuous supervision to include:

    a. Maintain call sign list;

    b. Maintain communications security;

    c. Conduct communications functional checks as directed to include configuring communications terminal for operation;

    d. Monitor EMCON;

    e. Monitor tactical voice procedures;

f. Conduct BEADWINDOW procedures as directed;

g. Authenticate communications transmissions;

h. Communicate internally on communication equipment to include:

(1) Conduct communication checks as directed; and

(2) Report electronic intercepts.

i. Communicate externally on communication equipment to include:

(1) Conduct communications checks as directed;

(2) Report electronic intercepts to include:

(a) Utilize tactical codewords; and

(b) Utilize tactical voice procedures.

(3) Conduct anti-jam voice procedures as directed.

24. References:

A4, B6, B7, B9.

25. Task Numbers:

0001, 0002, 0003, 0004, 0005, 0006, 0007, 0008, 0010, 0011, 0012, 0013, 0014, 0028, 0038, 0072.

26. Training Limitations:

Nil.

PO 003 Produce Operational Products for Dissemination

27. Performance: Prepare and Disseminate Electronic Order of Battle (EOB) / Order of Battle (OOB)

28. Conditions:

    a. Given:

        (1) Access to applicable messages;

        (2) Access to references;

        (3) Appropriately secure environment;

        (4) Electronic Warfare stateboard; and

        (5) PC / Laptop with applicable peripherals and software.

    b. Denied:

        Nil.

    c. Environmental:

        (1) At sea / Alongside day or night;

        (2) Trainer / Simulator day or night;

        (3) Low ambient light; and

        (4) Intense visual concentration for long periods.

29. Standard: IAW all security procedures the Junior NES Operator shall Prepare and Disseminate EOB / OOB to include:

    a. Extract parametric data from database under supervision to include:

        (1) Utilize PC based training systems under constant supervision; and

        (2) Operate database applications for analysis purposes under constant supervision.

    b. Advise combat team under constant supervision to include:

        (1) Operate PC based EW software applications under non-continuous supervision;

        (2) Compile Order of Battle under constant supervision;

        (3) Compile Electronic Order of Battle under constant supervision;

(4) Prepare EW brief utilizing presentation applications under constant supervision; and

(5) Give brief utilizing presentation applications under constant supervision.

c. Maintain stateboards under non-continuous supervision.

30. References:

A23, A24, A28, A36, B31, B32, C1, C4, C5, C6, C7, C8, C9, C10.

31. Task Numbers:

0027, 0035, 0036, 0040, 0041, 0050, 0059, 0062, 0069, 0077, 0079, 0080, 0082, 0084, 0087.

32. Training Limitations:

Nil.

PO 004 Perform Electronic Warfare

33. Performance: Perform Electronic Warfare (EW) Duties for Operations

34. Conditions:

    a. Given:

        (1) Publications;

        (2) Access to publications;

        (3) Messages;

        (4) Storage devices;

        (5) Access to secure storage;

        (6) PC / laptop with appropriate software;

        (7) Destruction materials; and

        (8) Applicable references.

    b. Denied:

        Nil.

    c. Environmental:

        (1) At sea / Alongside day or night;

        (2) Trainer / Simulator day or night;

        (3) Low ambient light; and

        (4) Intense aural and visual concentration for long periods.

35. Standard: IAW security, safety and operational procedures, the Junior NES Operator shall perform Electronic Warfare duties to include:

    a. Perform pre-sail checks on equipment under constant supervision;

    b. Flash up and shut down EW equipment under constant supervision to include:

        (1) Communication intercept (CIO) equipment;

        (2) Electronic support (ES) equipment; and

        (3) Electronic intercept (ELINT) equipment.

    c. Prepare surface targets for gunnery exercises under constant supervision;

d. Operate communication intercept equipment under supervision to include;

(1) Conduct communication intercept equipment functional checks as directed under constant supervision;

(2) Track electronic intercepts under non-continuous supervision;

(3) Associate electronic intercept information under constant supervision; and

(4) Record electronic emissions under non-continuous supervision.

e. Complete EW reports under supervision to include:

(1) Perform threat analysis under supervision to include:

(a) Monitor EMCON under non-continuous supervision;

(b) Conduct ES equipment operator functional checks as directed under constant supervision;

(c) Edit ES library tapes under non-continuous supervision;

(d) Operate ES equipment under non-continuous supervision; and

(e) Perform signal analysis under constant supervision.

(2) Perform radar pulse train analysis under constant supervision to include:

(a) Conduct ELINT equipment operator functional checks as directed;

(b) Analysing electronic emissions;

(c) Conduct hull to emitter correlation as directed;

(d) Manage ELINT files by editing them as directed;

(e) Fingerprint electronic emissions;

(f) Operate ELINT equipment; and

(g) Solve problems using mathematical formulas and radar parameters.

f. React to changes in the EW environment under supervision to include identifying sources of EW informational under non-continuous supervision;

g. Execute EW operation training by participating under supervision to include:

(a) Identify electronic intercepts under non-continuous supervision;

(b) Resolve ambiguities under non-continuous supervision;

(c) Classify electronic intercepts under non-continuous supervision;

(d) Utilize EW software under constant supervision;

(e) Contribute to databases under constant supervision; and

(f) Fingerprint electronic emissions under constant supervision.

h. Resolve and identify equipment fault / casualty under constant supervision;

i. Execute equipment prioritization during power failure as directed under constant supervision; and

j. Perform electronic attack (EA) decoys loading procedures under non-continuous supervision.

36. References:

A6, A7, A8, A9, A10, A11, A12, A13, A14, A15, A18, A19, A21, A27, A30, A38, B6, B7, B9.

37. Task Numbers.

0021, 0023, 0028, 0031, 0034, 0037, 0039, 0042, 0043, 0044, 0045, 0046, 0048, 0049, 0051, 0052, 0053, 0054, 0055, 0057, 0058, 0060, 0061, 0063, 0065, 0066, 0067, 0068, 0070, 0071, 0073, 0074, 0075, 0076, 0077, 0078, 0079, 0081, 0083, 0086, 0088, 0091, 0092, 0093, 0094, 0095, 0096, 0097, 0098, 0102, 0103, 0104.

38. Training Limitations:

Nil.

PO 005 Gather Intelligence

39. Performance: Gather Intelligence

40. Conditions:

    a. Given:

        (1) Photographic and video equipment;

        (2) Audio recording equipment;

        (3) Communications Intercept equipment;

        (4) ES / ELINT equipment;

        (5) Access to references;

        (6) Access to applicable information sources;

        (7) Record log books / sheets;

        (8) Access to intelligence gathering package;

        (9) Situational brief; and

        (10) Classified storage.

    b. Denied:

        Nil.

    c. Environmental:

        (1) At sea / Alongside day or night;

        (2) Trainer / Simulator day or night;

        (3) Low ambient light;

        (4) Intense aural and visual concentration for long periods; and

        (5) Varying climatic, environmental and operational conditions.

41. Standard: IAW all safety, security and operational procedures, the Junior NES Operator shall perform Intelligence Gathering as directed to include:

    a. Disseminate intelligence information under constant supervision;

    b. Gather intelligence under supervision to include;

        (1) Operate digital video equipment under non-continuous supervision;

(2) Conduct still photography as directed under non-continuous supervision;

(3) Operate ELINT equipment under constant supervision; and

(4) Operate Communications Intercept equipment under non-continuous supervision.

c. Record intelligence information under non-continuous supervision.

42. References:

A18, A19, A21.

43. Task Numbers:

0017, 0019, 0020, 0024, 0029, 0033, 0047, 0058, 0060, 0063, 0064, 0075, 0088, 0090, 0091, 0092, 0093, 0094, 0095, 0096, 0097, 0098, 0099, 0100, 0103.

44. Training Limitations:

Nil.

CHAPTER 3: ASSESSMENT OF TRAINEE

AUTHORIZATION FOR THIS CHAPTER AND AMENDMENTS MUST BE GRANTED BY THE COMMANDANT / COMMANDING OFFICER OF CANADIAN FORCES FLEET SCHOOL ESQUIMALT

GENERAL

45. Trainees will be developed and assessed using a combination of formative and summative measures. At a minimum, these will involve Performance Checks (PCs), Enabling Checks (ECs), end of lesson confirmations, homework, assignments and quizzes. See Annex K (Evaluation Plan) for details. As well, dress and deportment, ethics, and conduct and behaviour demonstrated by the trainee shall be evaluated and assessed as per paragraphs 16 and 17. A trainee who displays inappropriate dress and deportment, ethics, and/or conduct and behaviour is considered to have demonstrated unsatisfactory behaviour, which may result in the convening of a Training Review Board (TRB) for conduct, in order to assess suitability of further training for the trainee.

46. During the formal in-house course, trainees must achieve a pass in all PCs in order to achieve an overall passing mark in the Junior NES Operator RQ – NES OP - S3 training and be granted the Course ID (120073) associated with this training to receive the National Qualification AIWZ. This trainee assessment should be read in conjunction with the EOs and the Evaluation Plan at Annex K.

ENABLING CHECKS

47. ECs are designed to provide feedback to the instructor and trainee, and shall be used to prepare the trainee for subsequent PCs.

48. The Pass/Fail criterion for all theory-based ECs is 80%.

49. Pass/Fail criteria will apply to all practical ECs.

50. In the event of an EC failure, the trainee will be counselled and given, as appropriate, additional:

a. training;

b. assignments;

c. homework; and

d. practice periods.

51. A supplemental EC will be scheduled at minimum 24 hours post instructor counselling.

52. In the event of a consecutive EC failure, the trainee, IAW CFFSE SOP (T) – 24, will be counselled and a Notification of Trainee Experiencing Difficulty will be initiated. This will be applied to all ECs associated to this QSP.

PERFORMANCE OBJECTIVES

PO#	Performance Objective	Ranking
001	Maintain Classified Materials/Areas	3
002	Communicate by Radio Telephone	2
003	Prepare and Disseminate EOB/OOB	2
004	Perform Electronic Warfare	1
005	Perform Intelligence Gathering	4

PERFORMANCE CHECKS

53. PCs are the primary means of summative assessment and usually occur after all Enabling Objectives (EOs) have been completed for a specific Performance Objective (PO). Summative assessment determines whether trainees have achieved the PO and the summative assessments are used at the end of a phase of instruction.

54. PCs will normally be conducted after a series of formative assessment has occurred and the trainee has had the opportunity to develop skills and apply knowledge related to the PO.

55. PCs assess the knowledge or ability of the trainee to perform job related duties or assignments once onboard ship and are designed to reflect actual work situations to the maximum extent possible.

56. The Pass/Fail criteria for all PCs and formative assessment tools: such as ECs, homework, quizzes, and assignments is 80%.

57. All PC failures and supplemental PC failures are to be handled IAW:

a. MARCORD 9-60;

b. CFFSE SOP (T) – 24; and

c. the direction provided in the QSP for Junior NES Operator RQ – NES OP – S3.

58. A supplemental PC will be scheduled at minimum 24 hours post instructor counselling. In the event of a supplemental PC failure, a TRB will be convened.

PROGRESS MONITORING

59. Trainee progress will be monitored using formative assessment to help the trainee and the instructional staff to recognize progress or lapses in learning, so that

confirmation or corrective action (such as additional practice or remedial instruction) can be provided. Formative assessment also reinforces learning, so that content is retained. Formative assessment is used during a phase of instruction and includes:

a. ECs;

b. homework;

c. assignments;

d. quizzes;

e. practice periods; and

f. any other method or tool used to develop the trainee.

60. The formative type of development and assessment shall be used to monitor the trainee and determine whether or not she/he is progressing. Formative assessment identifies strengths and weaknesses in the trainee's knowledge and performance of a given subject. When weaknesses are noted, the instructional staff shall provide additional training prior to a PC. Failure of an EC will constitute a supplemental EC for the purposes of developing weaker areas.

61. Trainee progress shall be continually monitored and recorded to provide:

a. feedback on effectiveness of training;

b. early warning of trainee difficulties;

c. information to the TRB; and

d. information to assist in completion of the CF 377, Course Report.

62. The course OPI shall maintain, on file, the results of all:

a. PCs;

b. all formative assessment material, ECs, practice periods, homework, assignments and quizzes; and

c. conduct and behaviour.

UNSATISFACTORY TRAINING PROGRESS

63. IAW the training review process contained in MARCORD 9-60 Volume 1, unsatisfactory training progress is identified when a trainee fails:

a. to pass any PC on the first attempt;

b. to achieve the standard on a supplemental PC; and

c. a combination of any three (3) PCs.

UNSATISFACTORY CONDUCT

64. Unsatisfactory conduct is identified through the trainee's attitude, ethics, and behaviour displayed during the course and shall be recorded IAW paras 17 and 18.

EVALUATION OF TRAINEE

65. Evaluation of trainee performance shall be based on the following criteria, IAW Course Reporting and Certificates Naval Training Instruction (NTI 1/08):

a. **Pass** – 80 %, successfully completed all POs;

b. **Fail** – unable to:

(1) successfully complete all POs; and

(2) maintain adequate progress within the time, resources, and reassessment limits set forth in the QSP.

c. **Incomplete** – unable to complete a course due to:

(1) medical, personal, service or compassionate reasons; and

(2) the inability of the Training Establishment (TE) to carry out all of the POs.

66. The narrative description section is for providing additional information on the trainee's performance during the course. Performance during formative assessments shall be captured in the narrative to reflect exceptional and/or unsatisfactory performance, strengths and weaknesses. It is not necessary to list the POs in the narrative description.

67. A narrative description is to be completed for trainees under the following circumstances:

a. trainee demonstrated outstanding performance on any PO;

b. trainee experienced difficulty achieving the standard in any PC;

c. exceptional or unsatisfactory formative evaluations;

d. any conduct or ethical behaviour relevant to course performance; and/or

e. any condition or situation that affects course performance (eg. family death).

RANKING

68. With regard to completion of the CF 377, ranking shall not be used. (IAW NPTORD 4500-51 Course Reports and Certification, letter grading and/or ranking are only required in exceptional circumstances.)

TOP STUDENT STANDING

69. With regard to the Junior NES Operator RQ – NES OP – S3, there will be no Top Student award or identification for academics.

STUDENT RECOGNITION AWARD

70. Student recognition and **Rising Crow Award** shall be granted to one trainee per serial. This trainee will be identified by both the instructor cadre and the students IAW the following table: **RISING CROW AWARD**

Voting Groups	Vote Weight (overall)	Criteria	Items for Consideration
Students	40%	Attitude	• Positive attitude; • Motivational to classmates; • Optimistic; • Pride; • Approach towards routine tasks; and • Overall demeanour.
		Performance of the Duties as Class Leader	• Clear, concise directions; • Punctuality; • Confidence; • Motivational ability; and • Willingness to follow.
		Teamwork	• Assistance to classmates; • Selflessness; • Dedication; and • Inclusive of all.
Instructors	60%	Attitude	• Positive attitude; • Motivational to classmates; • Optimistic; • Pride; and • Classroom etiquette.
		Performance of the Duties as Class Leader	• Clear, concise directions; • Punctuality; • Confidence; and • Motivational ability.
		Teamwork	• Assistance to classmates; • Selflessness; • Dedication; and

			• Inclusive of all.
		Dress	IAW CF Dress Manual: • Dress infractions from weekly inspections and ceremonial divisions.
		Deportment	• In cafeteria; and • In and out of uniform.
		Outcome of Block Rounds	• Monthly Inspection

71. The vote will be anonymous and shall take place 5 training days, at maximum, prior to course end.

TRAINING REVIEW BOARD

72. TRB shall be convened IAW MARCORD 9-60 for unsatisfactory training progress when a trainee fails:

a. to achieve the standard during a supplemental PC;

b. a combination of any three (3) separate PCs; and

c. to display appropriate conduct (ie. cheating…).

73. Unless otherwise recommended by the Training Establishment, upon missing 2 consecutive training days of the course, a TRB will be convened to assess the trainee's suitability to continue training.

74. When a trainee's absence requires course removal for medical, compassionate, or other non-academic reasons, the absence may be dealt with by an Administrative (paper) TRB.

COURSE REPORTS

75. A 377 form, Canadian Forces Course Report, shall be prepared and distributed IAW DAOD 5031-9, CMP instructions IAW NPTORD 4500-51 Course Reports and Certification, 2 working days after course completion.

CHAPTER 4: LESSON SPECIFICATIONS

AUTHORIZATION FOR THIS CHAPTER AND AMENDMENTS MUST BE GRANTED BY THE COMMANDANT / COMMANDING OFFICER OF CANADIAN FORCES FLEET SCHOOL ESQUIMALT

PO 001 Maintain Classified Materials / Areas

EO 001.01 Maintain Physical Security of Restricted Access Areas

76. Performance: Maintain Physical Security of Restricted Access Areas

77. Conditions:

    a. Given:

        (1) Supervision;

        (2) Classroom;

        (3) Access to References;

        (4) PC / Laptop with appropriate software;

        (5) Classified storage;

        (6) Access to secure storage;

        (7) Classified materials disposal equipment; and

        (8) Locks.

    b. Denied:

        Nil.

    c. Environmental:

        (1) Classroom.

78. Standard: IAW applicable references, the trainee shall maintain security of restricted access areas.

79. Time Required:

    a. Classroom = 8 x 50 min periods.

80. Instructional Methods:

    a. Lecture; and

    b. Demo.

81. Training Aids:

    a. PPT;

b. Locks; and

c. Appropriate security labels / stationary.

82. Test Details: (See Annex K Evaluation Plan)

a. Formative: Developed through homework, end of lesson confirmation and assessed in practical EC 001.01. The EC checklist is derived from EO 001.01 Teaching Points.

b. Summative: Assessed as a part of PC 001 (4 x 50 min). Pass IAW PC checklist.

83. References:

A29.

84. Remarks:

a. Guest lecture by Military Police is required for a securities and classified materials briefing.

85. Teaching Points:

C=Classroom, T=Tour, ST=Simulator/Trainer, L=Instructor Lecture, D=Instructor Demo, P=Student Practice

Main Teaching Point	Sub-Teaching Point	Sub-Sub-Teaching Point	Method / Media						Time	Refs
			C	T	ST	L	D	P		
Maintain Physical Security of Restricted Access Areas	Restricted Access Area Physical Security Requirements									A29
		Definition	x			x			.50	
		Purpose	x			x				
		Security Levels & How They Affect Access	x			x				
		Security Breach	x			x			.25	
		Types of Breaches	x			x				
		• Espionage; • Subversion; • Sabotage; • Carelessness; • Criminal Activities; and • Inadequate Security	x			x				
		Consequences	x			x			.25	

		of a Security Violation								
		MP Briefing	x			x			1.0	
	Classified Material Control Procedures		x			x			1.0	
		Locks	x			x	x	x	1.0	
		CB Vaults & Logs	x			x	x		1.0	
	Classified Material Handling, Regulations & Procedures		x			x			1.0	
		Proper Packaging & Labelling	x			x	x	x	1.0	
	Secure Email Procedures		x			x			1.0	
		PKI Card Awareness	x			x	x			
		Proper Naming Format	x			x	x			
		River City/ISAL	x			x				
		Difference Between Secure & Unsecure Email	x			x				

ENABLING CHECK – EO 001.01

PART 1 – ADMINISTRATIVE INSTRUCTIONS

Material and Facilities Instructions

1. Materials:

   a. PPS; and

   b. Hard copy of EC.

2. Facilities:

   a. Classroom.

Arrangements and Procedures

1. Theory-based EC with content derived from EO 001.01 teaching points.

PART II – INSTRUCTIONS GIVEN TO TRAINEE

1. Trainee will be given 1 x 50 min period to complete this EC.

PART III – ENABLING CHECK NOTES

1. 80% is considered a Pass.

EO 001.02 Conduct Muster of Classified Pubs, Materials and Equipment

86. Performance: Conduct Muster of Classified Pubs, Materials, and Equipment to include Page Checks, Amendments, and Disposal of Classified Material.

87. Conditions:

    a. Given:

        (1) Supervision;

        (2) Classroom;

        (3) Access to References;

        (4) PC / Laptop with appropriate software;

        (5) Classified storage;

        (6) Access to secure storage;

        (7) Classified materials disposal equipment; and

        (8) Locks.

    b. Denied:

        Nil.

    c. Environmental:

        (1) Classroom.

88. Standard: IAW applicable references, the trainee shall conduct muster of classified Publications, materials, and equipment to include page checks, amendments, and disposal of classified material.

89. Time Required:

    a. Classroom = 22.0 x 50 min periods.

90. Instructional Methods:

    a. Lecture;

    b. Demo; and

    c. Practice.

91. Training Aids:

a. PPT;

b. Publications applicable to job;

c. PC / Laptop with appropriate software; and

d. Classified materials disposal equipment.

92. Test Details: (See Annex K Evaluation Plan)

a. Formative: Developed through end of lesson confirmation and assessed in practical EC 001.02 based on Teaching Points from EO 001.02.

b. Summative: Assessed in EC 001.02. Pass IAW PC checklist.

93. References:

A29

94. Remarks:

Nil.

95. Teaching Points:

C=Classroom, T=Tour, ST=Simulator/Trainer, L=Instructor Lecture, D=Instructor Demo, P=Student Practice

Main Teaching Point	Sub-Teaching Point	Sub-Sub-Teaching Point	Method / Media						Time	Refs
			C	T	ST	L	D	P		
Conduct Muster of Classified Pubs, Materials, & Equipment	Page Check Publications									A29
		Publication Types	x			x			1.0	
		Types of Pubs / Classification	x			x				
		Use of Publication Table of Contents/Index	x			x	x	x	1.0	
		Control ``F`` Find	x			x	x	x		
		Page check procedures	x			x	x	x	2.0	
		Procedure for Maintaining a Library of Classified Material	x			x				
		Create and Maintain a Pub	x			x	x	x		

		Muster Log								
		Sight Muster	x			x	x	x		
		Publications on Loan	x			x	x	x	.5	
		Publications Register	x			x	x			
		Reporting Discrepancies	x			x				
	Change/Amend Publications								10	
		Publication Maintenance Procedures	x			x	x	x		
		Amend/Message Corrections and Errata to Publications	x			x	x	x		
	Dispose of Classified Material								7.5	
		Classified Material Destruction Procedures	x			x				
		Who can Authorize Emergency Destruction	x			x				
		Order of Destruction	x			x	x	x		
		Method of Destruction	x			x	x	x		
		Disposal of Top Secret	x			x	x	x		
		Disposal of Secret and Below	x			x	x	x		
		Destruction of Equipment	x			x	x	x		
		Shedders	x			x	x	x		
		Jettison Bag	x			x				
		Burn Bag	x			x				
		Pulping	x			x				

ENABLING CHECK – EO 001.02

PART 1 – ADMINISTRATIVE INSTRUCTIONS

Material and Facilities Instructions

1. Materials:

   a. Publication Muster Sheet;

   b. PC/Laptop

2. Facilities:

   a. Classroom.

Arrangements and Procedures

1. Class EC: All trainees complete the EC at the same time. Trainee will receive a ten question Pubex.

PART II – INSTRUCTIONS GIVEN TO TRAINEE

1. Trainee will be given 3 x 50 min periods to complete this EC.

PART III – ENABLING CHECK NOTES

1. Pass/Fail Checklist

PART IV – ENABLING CHECK LIST

EC 001.02 Checklist:

CHECKLIST	YES	NO	COMMENTS
1. **Receive publications**			
a. Page muster			
b. Sign Record of Page Checks			
c. Log publications (add publication to sight muster log)			
2. Secure publications: Verbal Confirmation Questions			
a. Security Question #1.			
b. Security Question #2.			
c. Security Question #3.			
3. Change and amendments			
a. Question #1 on change and amendments			

b. Question #2 on change and amendments			
c. Question #3 on change and amendments			
4. PUBEX total of 10 questions			Note: 80% constitutes a "Yes"
COMMENTS:			
Overall Assessment: **Pass** ☐ **Fail** ☐ _____ _____ Student's Signature Assessor's Signature **Date:**_____			

EO 001.03 Extract Information from Operational Messages

96. Performance: Extract Information from Operational Messages.

97. Conditions:

a. Given:

(1) Supervision;

(2) Classroom;

(3) Exercise Optask C2W / EW;

(4) Blank EMCON Table;

(5) Access to References;

(6) PC / Laptop with appropriate software;

(7) Classified storage; and

(8) Access to secure storage.

b. Denied:

Nil.

c. Environmental:

(1) Classroom.

98. Standard: IAW applicable references, the trainee shall extract information from operational messages and prepare an Emission Control Table (EMCON).

99. Time Required:

a. Classroom = 56 x 50 min periods.

100. Instructional Methods:

a. Lecture;

b. Demo; and

c. Practice.

101. Training Aids:

a. PPT;

b. Exercise Optask C2W / COMPLAN;

c. Blank EMCON Table; and

d. PC / Laptop with appropriate software.

102. Test Details: (See Annex K Evaluation Plan)

a. Formative: Developed through end of lesson confirmation.

b. Summative: Assessed as part of PC 001. Pass IAW PC checklist.

103. References:

B7, B9, B16.

104. Remarks:

Nil.

105. Teaching Points:

C=Classroom, T=Tour, ST=Simulator/Trainer, L=Instructor Lecture, D=Instructor Demo, P=Student Practice

Main Teaching Point	Sub-Teaching Point	Sub-Sub-Teaching Point	Method / Media						Time	Refs
			C	T	ST	L	D	P		
Extract Information from Operational Messages	Utilize Search Engines									B7 B16
		Data Base Applications	x			x	x		2.0	
		Information Extraction Procedures from Classified Sources	x			x	x	x		
		Search Engines	x			x	x	x		
		Message Logging Procedures	x			x			.5	
		PC Operating Procedures to include: Excel/PPT	x			x	x	x	13.0	
		Data Compression / Extraction Techniques	x			x	x	x	1.0	
		Zip Drives/Files	x			x	x	x		
		Operational Messages	x			x			1.0	
		Break down of Messages							3.0	

		OPORD	x			x				
		OPGEN	x			x				
		OPTASK Messages	x			x				
		OP STAT UNIT	x			x				
		ELINT Tasking Messages	x			x			4.0	
		Special EW Tasking Messages	x			x				
		Officer Conducting Serial (OCS) Message	x			x				
		Intelligence Summary (INTSUM)	x			x				
		Surveillance Summary (SURVSUM)	x			x				
		MAREPS to include: RAINFORMS: Red; Black; Green; Purple; Brown; White; and Tan; GOLD/OPNote (GCCS).	x			x				
		Daily Vessel of Interest (VOI) Critical Contact of Interest (CCOI), Contact of Interest (COI) Message	x			x			1.0	
		Types of Exercise Messages	x			x			1.0	
		Request for Information (RFI)	x			x				
		Exercise Support Request (ESR) Messages	x			x				
		OP Note & Gold Messages	x			x			1.0	
		Secure Chat	x			x			1.0	
		Bandwidth Limitations	x			x				
		Connection Status	x			x				
		River City/ISAL Procedures	x			x			.25	
		Athena/Trinity Operational Products x				x	x		2.0	
		C4I Inter-Ship Circuits (GCCS, MCOIN, COWAN / CFE)	x			x				

		Capabilities & Limitations								
		Overview of GCCS, MCION, & COWAN / CFE to include a brief Demo.	x			x	x		2.0	
		Formats of Exercise Support Requests	x			x			.5	
	Extract Information from COMPLANS									
		Communication Plans(COMPLANS)	x			x			.5	
	Interpret EMCON Polices To a basic level of comprehension									B9
		Definition	x			x			4.0	
		Purpose	x			x				
		Responsibilities	x			x				
		Considerations	x			x				
		Emission Policy	x			x				
		Types of EMCON Plans	x			x				
		Radiation Status Indicators (RSI);	x			x				
		Prepare EMCON Table	x	to OPTASK Messages;						x
		Extract Information from EMCON Plans	x							x
		Explain OPTASK EW & C2W	x							x
		EMCON Table Layout	x							x
		Completion of EMCON Table	x							
		Emission Control (EMCON) Polices & Procedures	x							x
		Explain how CANEWS & Sea Search can monitor EMCON.	x							
	Maintain Message Files									xx
		Message Filing Systems/Procedures to include but not limited	x							x x

		Operation Messages; Exercise Message; and OCS Serial Messages								
		Explain Message Filing System to include:	x			x			.5	
		Date Time Group (DTG) of message; Date Received; Subject; Message Filing Number; Logged by; Date Destroyed; and Destroyed By.	x			x	x		1.0	
		Message Distribution	x			x			.25	
		SIC Codes and ZPW	x			x				
		Types of Messages to include: Top Secret; Secret; Classified; Unclassified; Restricted; NATO Restricted; Protected A/B/C CAN/US; and Four Eyes.	x			x			1.0	
	Maintain Stateboards									A36
		Stateboard Layout	x			x			.5	
		Other OPS Room Stateboards & information content.	x			x				
	Maintain EW Tactical Logs									
		EW Tactical Logs: CANEWS; Sea Search; CIO; and Fault Log.	x			x			1.0	
	Complete Operational FORMEX`s									B16
		PC or Paper Based. Emphasis on how they are used to display the timeline of events.	x			x			1.0	

ENABLING CHECK – EO 001.03

PART 1 – ADMINISTRATIVE INSTRUCTIONS

Material and Facilities Instructions

1. Materials:

   a. PC / Laptop;

   b. Blank EMCON Table;

   c. Training Optask C2W/EW; and

   d. References.

2. Facilities:

   a. Classroom.

Arrangements and Procedures

1. Trainee will receive the Training Optask C2W / EW to complete only one of the EMCONs. Trainee will receive a ten question Pubex.

PART II – INSTRUCTIONS GIVEN TO TRAINEE

1. Trainee will be given 2 x 50 min periods for this EC. Trainee must complete one EMCON.

PART III – ENABLING CHECK NOTES

1. EMCON will be a Pass/Fail. Pubex will require 80% achievement for a Pass.

PART IV – ENABLING CHECK LIST

EC 001.03 Checklist and confirmation Questions

CHECKLIST	YES	NO	COMMENTS
Complete EMCON Table		Note: Trainee must demonstrate the ability and awareness required to complete an EMCON Table.	
a. All columns are correct			
b. All rows are correct			
c. RSIs are inputted correctly			
d. Successfully open and secure a Sergeant & Greenleaf Lock			
RSIs: Verbal Confirmation		Note: 4 out of 5 of the following questions must be answered correctly (4/5 = 80%).	
a. EMCON question #1.			
b. EMCON question #2.			
c. EMCON question #3.			
d. EMCON question #4.			
e. EMCON question #5.			
COMMENTS:			
Overall Assessment: **Pass** ☐ **Fail** ☐ _____ Student's Signature _____ Assessor's Signature **Date:** _____			

PERFORMANCE CHECK – PO 001

PART 1 – ADMINISTRATIVE INSTRUCTIONS

Material and Facilities Instructions

106. Materials:

a. PC / Laptop; and

b. Sergeant Greenleaf Lock.

107. References:

a. Publications;

b. Optask C2W / EW Message

108. Facilities:

a. Classroom.

Arrangements and Procedures

4. Trainee will first complete the publication search. Trainee will then continue with the completion of the EMCON Table. Once the table is complete, the trainee will individually answer verbal confirmation questions included in the checklist below. Trainee will conclude this PC by successfully opening and securing the Sergeant Greenleaf Lock.

PART II – INSTRUCTIONS GIVEN TO TRAINEE

1. Trainee must achieve 80% on the Publication Search. Trainee must also achieve 80% or higher on all portions of this checklist which include Verbal Confirmation Questions. All other items contained within the PC 001 checklist must be successfully completed for the trainee to receive a PASS.

2. Trainee will be given 4 x 50 min periods for PC 001.

3. Trainee will first complete the publication search. Trainee will then continue with the completion of the EMCON Table. Once the table is complete, the trainee will notify instructor that she/he is ready to proceed with the individual Verbal Confirmation Questions included in the PC Checklist. All questions must be answered during the allotted time for PC 001.

PART III – PERFORMANCE CHECK NOTES

1. Trainee must achieve 80% on the Publication Search portion of this checklist. All other items contained within the PC 001 checklist must be successfully completed for the trainee to receive a Pass.

PART IV – PERFORMANCE CHECK LIST

PC 001: Checklist

Name:_____ Course:_____

Date:_____ Administrator:_____

PO 001: Maintain Classified Materials / Areas

CHECKLIST	YES	NO	COMMENTS
1. Complete EMCON Table	Note: Trainee must demonstrate the ability and awareness required to complete an EMCON Table.		
a. All columns are correct			
b. All rows are correct			
c. RSIs are inputted correctly			
d. Successfully open and secure a Sergeant & Greenleaf Lock			
2. RSIs: Verbal Confirmation	Note: 4 out of 5 of the following questions must be answered correctly (4/5 = 80%).		
a. EMCON question #1.			
b. EMCON question #2.			
c. EMCON question #3.			
d. EMCON question #4.			
e. EMCON question #5.			
3. Maintain Physical Security of Restricted Access Areas: Verbal Confirmation	d. Physical Security Question #4. e. Physical Security Question #5.		
a. Physical Security Question #1.			
b. Physical Security Question #2.			
c. Physical Security Question #3.			

Note: All questions must be answered correctly (7/7 = 100%).

f. Physical Security Question #6.			
g. Physical Security Question #7.			
4. **Conduct Muster Of Classified Pubs, Materials & Equipment**	Note: All questions must be answered correctly (6/7 = 85%).		
a. Publication Amendment Question #1.			
b. Publication Amendment Question #2.			
c. Publication Amendment Question #3.			
d. Publication Amendment Question #4.			
e. Publication Amendment Question #5.			
f. Publication Amendment Question #6.			
g. Publication Amendment Question #7.			
5. **Publication Search Exercise**	Note: Trainee must achieve 80% on the Publication Search.		
a. Must obtain 80%			

COMMENTS:

Overall Assessment: **Pass** ☐ **Fail** ☐

_____ _____

Student's Signature Assessor's Signature

Date:_____

PO 002 Communicate by Radio Telephone

EO 002.01 Configure Communications Terminal for Operations Internally/Externally

109. Performance: Configure Communications Terminal for Operations to include Internal and External Communication Checks.

110. Conditions:

a. Given:

(1) Supervision;

(2) Classroom;

(3) Trainer;

(4) References;

(5) Communication Equipment;

(6) Call signs;

(7) Stateboard;

(8) Log book / sheets; and

(9) Information to transmit.

b. Denied:

(1) Nil.

c. Environmental:

(1) Classroom; and

(2) Trainer.

111. Standard: IAW applicable references, the trainee shall configure communications terminal for operations to include internal and external communication checks.

112. Time Required:

a. Classroom = 11 x 50 min periods.

113. Instructional Methods:

a. Lecture;

b. Demo; and

c. Practice.

114. Training Aids:

a. PPT;

b. HMC Ship;

c. Trainer; and

d. Communication Equipment.

115. Test Details: (See Annex K Evaluation Plan)

a. Formative: Developed through end of lesson conformation, practice, and tested in practical EC 002.01 based on checklist from EO 002.01. The EC checklist is derived from EO 002.01 Teaching Points.

b. Summative: Assessed as a part of PC 002. Pass IAW PC checklist.

116. References:

A4, B6, B7, B9.

117. Remarks:

a. Tour of HMC Ship to better understand Communications Equipment layout, Operations room and state board set up.

118. Teaching Points:

C=Classroom, T=Tour, ST=Simulator/Trainer, L=Instructor Lecture, D=Instructor Demo, P=Student Practice

Main Teaching Point	Sub-Teaching Point	Sub-Sub-Teaching Point	Method / Media						Time	Refs
			C	T	ST	L	D	P		
Configure Communications Terminal for Operations				x					1.0	
	Maintain Call Sign List	Types of Call Signs	x			x			1.0	B7
		One Letter Two Letter Three Letter	x			x				B9
	Conduct	Communication	x		x	x			1.0	A4

	Communication Terminal Functional Checks as Directed	Terminal Functional Checks								
		Communication Terminal Configuration	x		x	x	x	x	4.0	
		Select Radio Circiut			x	x	x	x		
		Select P-Net / Meet Me Net			x	x	x	x		
		Adjust Volume / Brilliance Setting			x	x	x	x		
		Selecting Split / Mixed Audio			x	x	x	x		
		Selecting Hand/Headset button			x	x	x	x		
		Selecting / Deselecting Speaker			x	x	x	x		
		Selecting Plain / Cipher Circuit			x	x	x	x		
		Internal/External Net Set Up			x	x	x	x		
		Capabilities and Limitations of Communications Equipment	x			x			2.0	
	Conduct Communication Checks as Directed									B6
		Internal Voice Procedure			x	x	x	x	1.0	
		Internal Communication checks to include: EWS; SWC; and Track Supervisor.			x	x	x	x		
		Proper Net Etiquette			x	x	x	x		
	Conduct Communication Checks as Directed									
		External Communication			x	x	x	x	1.0	

		Circuit and Information Exchange Systems								
		AWW Net			x	x	x	x		
		ASUW Net			x	x	x	x		
		External Voice Procedures			x	x	x	x		
		External Communication Checks			x	x	x	x		
		Proper Net Etiquette			x	x	x	x		

ENABLING CHECK – EO 002.01

PART 1 – ADMINISTRATIVE INSTRUCTIONS

Material and Facilities Instructions

1. Materials:

   a. Communication Terminal.

2. Facilities:

   a. Trainer.

Arrangements and Procedures

1. EC 002.01 is an individual assessment. 2 x 50 min periods are allotted for this EC. Each trainee will be given approximately 8 minutes to complete the checklist items. Instructor must ensure that Communication Equipment is flashed-up prior to commencement of EC.

PART II – INSTRUCTIONS GIVEN TO TRAINEE

1. Trainees will be given approximately 8 minutes to complete this EC.

PART III – ENABLING CHECK NOTES

1. EC 002.01 is Pass/Fail.

PART IV – ENABLING CHECK LIST

EC 002.01: Checklist

CHECKLIST	YES	NO	COMMENTS
1. **Terminal Setup**			
a. Select radio circuit			
b. Select P-NET			
c. Select MM NET			
d. Adjust volume/brilliance			
e. Select split/mix audio			
f. Select/deselect speaker			
g. Select cipher/plain circuit			
h. Select handset/headset			
2. **Conduct COMM Checks**			

a. Internal COMM checks			
b. External COMM checks			

COMMENTS:

<u>Overall Assessment:</u> **Pass** ☐ **Fail** ☐

_____
Student's Signature

_____
Assessor's Signature

Date:_____

EO 002.02 Monitor Tactical Voice Procedures Internally / Externally

119. Performance: Monitor Tactical Voice Procedures for Internal / External Communication.

120. Conditions:

a. Given:

(1) Supervision;

(2) Classroom;

(3) Trainer; and

(4) Access to References.

b. Denied:

Nil.

c. Environmental:

(1) Classroom; and

(2) Simulator / Trainer.

121. Standard: IAW applicable references, the trainee shall monitor tactical voice procedures internally and externally.

122. Time Required:

Trainer = 40 x 50 min periods.

123. Instructional Methods:

a. Lecture;

b. Demo; and

c. Practice.

124. Training Aids:

a. PPT;

b. Trainer; and

c. Communication Equipment.

125. Test Details: (See Annex K Evaluation Plan)

a. Formative: Developed through end of lesson confirmation, practice and assessed in practical EC 002.03 based on teaching points from EO 002.02.

b. Summative: Assessed as a part of PC 002. Pass IAW PC checklist.

126. References:

B7, B8, B9.

127. Remarks:

Nil.

128. Teaching Points:

C=Classroom, T=Tour, ST=Simulator/Trainer, L=Instructor Lecture, D=Instructor Demo, P=Student Practice

Main Teaching Point	Sub-Teaching Point	Sub-Sub-Teaching Point	Method / Media						Time	Refs
			C	T	ST	L	D	P		
Monitor Tactical Voice Procedures									40.0	B7 B9
	Utilize Tactical Voice Procedures	Tactical Voice Procedures	x		x	x	x	x		
		Plain/Cipher	x		x	x	x	x		
		Establishing Communications; Reporting Signal Strength; and Reporting Readability.	x		x	x	x	x		
		Correction during Transmission	x		x	x	x	x		
		Relaying a Message	x		x	x	x	x		
		Cancelling a Message	x		x	x	x	x		
		Acknowledgement of a Message	x		x	x	x	x		
		Phonetic Alphabet (Letters/Numbers)	x		x	x	x	x		
	Utilize Tactical Code Words									B7 B8
		AAW/ASUW Code Words:								
		• Bird; • Bruiser;	x		x	x	x	x		

		• Bulldog; • Chicks; • Cyclops; • Raven; • Slam Eye; • Snooper; and • Vampire.								
		Tactical Code Words:								
		• Bent; • Bridge; • Brush; • Canyon; • Cease; • Chatter; • Confetti; • Faded; • Ford; • Freak; • Gadget; • Hooter; • Music; • OK; • Pinnacle; • Pitch; • Racket; • Rent; • Revert; • Slope; • Sour; • Spoofing; • Spot; • Super Duff; • Sweet; and • Trout.	x		x	x	x	x		
	Report Electronic Intercepts	• Flash; • Initial; • Rent; • I Hold/I Make; • Trout; • Negative; • Crisscross; • Ceased; • Resume; • Drop Racket; • Racket Sitrep; and • Jamming.	x		x	x	x	x		B9

ENABLING CHECK – EO 002.02

PART 1 – ADMINISTRATIVE INSTRUCTIONS

Material and Facilities Instructions

N/A

Arrangements and Procedures

1. The content of this EO will be formatively assessed as a part of EC 002.03.

PART II – INSTRUCTIONS GIVEN TO TRAINEE

N/A

PART III – ENABLING CHECK NOTES

1. The checklist for EC 002.03 will include content from EO 002.02.

PART IV – ENABLING CHECK LIST

EO 002.03 Maintain Communications Security Externally

129. Performance: Maintain Communications Security Externally.

130. Conditions:

a. Given:

(1) Supervision;

(2) Classroom;

(3) Trainer;

(4) Access to References; and

(5) References.

b. Denied:

Nil.

c. Environmental:

(1) Classroom; and

(2) Trainer.

131. Standard: IAW applicable references, the trainee shall maintain communications security externally.

132. Time Required:

a. Classroom = 12 x 50 min periods.

133. Instructional Methods:

a. Lecture;

b. Demo; and

c. Practice.

134. Training Aids:

a. PPT;

b. Hand-outs;

c. Trainer; and

d. Communication Equipment.

135. Test Details: (See Annex K Evaluation Plan)

a. Formative: Developed through end of lesson confirmation, practice and assessed in practical EC 002.03 based on teaching points from EO 002.02 and EO 002.03.

b. Summative: Assessed as a part of PC 002. Pass IAW PC checklist.

136. References:

B6, B8, B9.

137. Remarks:

Nil.

138. Teaching Points:

C=Classroom, T=Tour, ST=Simulator/Trainer, L=Instructor Lecture, D=Instructor Demo, P=Student Practice

Main Teaching Point	Sub-Teaching Point	Sub-Sub-Teaching Point	Method / Media						Time	Refs
			C	T	ST	L	D	P		
Maintain Communications Security										B9
	Authenticate Communications Transmissions									B6 B8
		Information Encoding / Decoding Procedures	x		x	x	x	x	6.0	
		Low Grade Codes								
		AKAC 1553; AKAC 1554; AKAC 877; AMSC 1800; and AMSC 608.	x		x	x	x	x		
		Authentication Procedures	x		x	x	x	x	2.0	
	Conduct Anti-Jam Voice Procedures as Directed	Anti-Jam Voice Procedures	x		x	x	x	x	0.5	B6
		Communication Jamming Types & Procedures	x		x	x	x	x		

	Conduct Beadwindow Procedures as DIrected	Beadwindow Procedures	x		x	x	x	x	0.5	B6
	Monitor EMCON	EMCON Violation/Incident Reporting Procedures	x		x	x	x	x	2.0	B9
		Ginger Bread; Beadwindow; Misfit; Charter; Kick; Dance; and Waltz.	x		x	x	x	x		
		COMSEC Polices & Procedures	x			x			1.0	
		COMSEC Requirements	x			x				

ENABLING CHECK – EO 002.03

PART 1 – ADMINISTRATIVE INSTRUCTIONS

Material and Facilities Instructions

1. Materials:

   a. Communications Equipment;

   b. EW Log Book; and

   c. Training Crypto.

2. Facilities:

   a. Trainer

Arrangements and Procedures

1. EC 002.03 is an individual assessment. 5 x 50 min periods are allotted for this EC. Each trainee will be given approximately 20 minutes to complete the checklist items. Instructor must ensure that Communication Equipment is flashed-up prior to commencement of EC.

PART II – INSTRUCTIONS GIVEN TO TRAINEE

1. Trainee will be given a maximum of 20 minutes to complete the EC.

PART III – ENABLING CHECK NOTES

1. EC 002.03 includes content from both EO 002.02 and EO 002.03.

PART IV – ENABLING CHECK LIST

EC 002.03: Checklist

CHECKLIST	YES	NO	COMMENTS
Voice Reports:			
a. Initial			
b. Rent			
c. I Hold			
d. I Make (Bridge, Slope)			
e. Flash / Break-in Flash with ZIPPO report			
f. Trout			
g. Negative Report			
h. Ceased			
i. Resumed			
1. Codewords			
a. Bent			
b. Ok			
c. Sour			
d. Sweet			
e. Beadwindow			
f. Gingerbread			
g. Music			
h. Gadget			
2. Low Grade Codes	Trainee to Encode a freq, and decode a freq encoded by the invigilator.		
a. Encode			
b. Decode			
c. Authentication			
d. Challenge and Reply			

3. Anti Jam Procedures			
a. Kick			
b. Anti Jam Procedures Question #1			
c. Anti Jam Procedures Question #2			
COMMENTS:			

Overall Assessment: **Pass** ☐ **Fail** ☐

_____ _____

Student's Signature Assessor's Signature

Date:_____

PERFORMANCE CHECK – PO 002

PART 1 – ADMINISTRATIVE INSTRUCTIONS

Material and Facilities Instructions

1. Materials:

   a. Communications Equipment; and

   b. Training crypto.

2. Facilities:

   a. Trainer.

Arrangements and Procedures

1. Trainee will complete this PC individually in an appropriate trainer.

PART II – INSTRUCTIONS GIVEN TO TRAINEE

1. Trainee must correctly answer 28 of 34 items on the PC checklist to receive 80% or higher. An achievement of 80% or higher constitutes a PASS.

2. Trainee will be given 30 min for PC 002.

PART III – PERFORMANCE CHECK NOTES

1. PC invigilator to ensure that the Communications System is flashed-up prior to commencement of the PC.

PART IV – PERFORMANCE CHECK LIST

PC 002: Checklist

Name:_____ Course:_____

Date:_____ Administrator:_____

PO 002: Communicate by Radio Telephone

CHECKLIST	YES	NO	COMMENTS
1. **Terminal Setup**	Perform the required task while responding to the verbal confirmation questions.		
a. Terminal Setup Question # 1.			
b. Terminal Setup Question # 2.			
c. Terminal Setup Question # 3.			
d. Terminal Setup Question # 4.			
e. Terminal Setup Question # 5.			
f. Terminal Setup Question # 6.			
g. Terminal Setup Question # 7.			
h. Terminal Setup Question # 8.			
2. Conduct COMM Checks			
a. Internal COMM checks			
b. External COMM checks			
3. Voice Reports			
a. Initial			
b. Rent			
c. I Hold			
d. I Make (Bridge, Slope)			
e. Flash / Break-in Flash with ZIPPO report			
f. Trout			
g. Negative Report			
h. Ceased			

i.resumed			
4. Codewords			
a. Codeword Question #1			
b. Codeword Question #2			
c. Codeword Question #3			
d. Codeword Question #4			
e. Codeword Question #5			
f. Codeword Question #6			
g. Codeword Question #7			
h. Codeword Question #8			
5. Low Grade Codes	Trainee to Encode a freq, and decode a freq encoded by the invigilator.		
a. Encode			
b. Decode			
c. Authentication			
d. Challenge and Reply			
6. Anti Jam Procedures			
a. Kick			
b. Anti Jam Procedure Question #1.			
c. Anti Jam Procedure Question #2.			
COMMENTS:			

Overall Assessment: **Pass** ☐ **Fail** ☐

_____ _____

Student's Signature Assessor's Signature

Date:_____

PO 003 Produce Operational Products for Dissemination

EO 003.01 Electronic Warfare (EW) Data Base Products and Mission Operational Programs

139. Performance: Operate Electronic Warfare (EW) Data Base and Mission Operational Programs to compile an Electronic Order of Battle (EOB) / Order of Battle (OOB).

140. Conditions:

a. Given:

(1) Supervision;

(2) Classroom;

(3) Access to References;

(4) PC / Laptop with appropriate software;

(5) Classified storage;

(6) Access to secure storage;

(7) Simulated EW Stateboard; and

(8) List of Platforms.

b. Denied:

Nil.

c. Environmental:

(1) Classroom.

141. Standard: IAW applicable references, the trainee shall Operate Electronic Warfare (EW) Data Base and Mission Operational Programs to compile an Electronic Order of Battle (EOB) / Order of Battle (OOB).

142. Time Required:

a. Classroom = 72.5 x 50 min periods.

143. Instructional Methods:

a. Lecture;

b. Demo; and

c. Practice.

144. Training Aids:

a. PPT;

b. PC / Laptop with appropriate software; and

c. Simulated EW Stateboard.

145. Test Details: (See Annex K Evaluation Plan)

a. Formative: Developed through end of lesson confirmation and practice. Assessed in practical EC 003.01 based on the teaching points from EO 003.01.

b. Summative: Assessed as a part of PC 003. Pass IAW PC checklist.

146. References:

A23,A24,A28,B31,B32,C1,C4,C5,C6,C7,C8,C9,C10.

147. Remarks:

a. Include Canadian Naval content.

148. Teaching Points:

C=Classroom, T=Tour, ST=Simulator/Trainer, L=Instructor Lecture, D=Instructor Demo, P=Student Practice

Main Teaching Point	Sub-Teaching Point	Sub-Sub-Teaching Point	Method / Media						Time	Refs
			C	T	ST	L	D	P		
Fundamentals of Naval Operations	Environnemental EW Doctrine, TRI-Service	Working with other Elements; and Working In AIR/LAND Environments.	x			x			.5	A18
Compile OOB/EOB Utilizing EW Data Base and Mission Operational Programs	Operate Data Base Applications for Analysis Proposes									B31 B32
		CFEWC/NEWC Data Bases	x			x	x		1.0	
		Athena/Trinity Operation Center	x			x	x			
		Utilize PC Based Training Systems	x			x	x	x		

	Compile Order of Battle (OOB)									A28
		Order in which the Information is to be Displayed but not limited to:	x			x	x		0.5	C1 C4 C5
		• County; • Class; • Role; • Platform Length; • Radar Systems; • Above Water Weapon System; • Electronic Warfare System.	x			x	x			C6 C7 C8 C9 C10
		Associated Air Craft to Include: Radar; and Weapons.	x			x	x			
		OOB of Friendly Forces (2 Platforms from each): • Australia; • Canada; • Germany; • Netherlands; • Portugal; • United Kingdom;and • United States.	x			x			4.0	
		OOB of Rest of World (2 Platforms from each): • CIS; • China; • France; • India; • Iran; • Israel; • Japan; and • Pakistan	x			x			4.0	
		Procedures for Preparing an OOB	x			x	x	xx	1.0	
		Anti-Ship Missile Defense (ASMD)	x			x x			8.0	
		Zippo Groups & Criteria	x			x				A19
		Hard Kill	x			x				
		Soft Kill	x							
		Detect to Engage	x							

		Formations Screens and Disposition	x			x				
		Capabilities and Limitations of Friendly Weapon Systems								
		Surface to Surface Missile (SSM);	x			x		9.0		
		Surface to Air Missile (SAM)	x			x				
		Surface to Air in Surface to Surface Mode (SASS)	x			x				
		Active Missiles	x			x				
		Anti-Radiation Missile (ARM)	x			x				
		Infra-Red (IR)	x			x				
		Command Line of Sight (CLOS)	x			x				
		Electro Optic (EO) /	x			x				
		Television (TV) Guided								
		Terminal Homer (TH) Over The Horizon	x x			x x				
		Targeting (OTHT) Third Party Targeting	x			x				
		(TPT) Any Emitter Onboard	x			x				
		(AEOB) Vertical Launched System (VLS); and Close in Weapons	x			x				
		System (CIWS)								
		Naval Guns	x			x		1.0		
		Capabilities and Limitations of Rest of World Weapon Systems								
		Surface to Surface Missile Systems	x		x					x
		Surface to Air Missile Systems	x							9.0
		Sub Surface Launched Missile Systems	x							x
		Air to Surface Launched	x							x
		Missile Systems								
	Compile EOB	Naval Guns	x							x
		Order in which the	x							x
		Information is to be displayed								1.0

		Extract Parametric Data from Data Bases							B31
		Frequency; Pulse Repletion Frequency; Pulse Width; Scan Rate; Scan Time; Emitter Function; Emitter Spot Number/ELNOT; Associated Platform; Associated Weapon; and Emitter Name	x			x	x		1.0	B32
		Operate PC Based EW Software Applications							
		Revised NATO Emitter Data Base (RNEDB)	x			x	x	x	30.0
		ELINT Parametric List (EPL)	x			x	x	x	
		Procedures for Preparing an EOB	x			x	x	x	
		EOB of Friendly Forces	x			x	x	x	
		EOB Rest of World	x			x	x	x	

ENABLING CHECK – EO 003.01

PART 1 – ADMINISTRATIVE INSTRUCTIONS

Material and Facilities Instructions

1. Materials:

   a. PC / Laptop; and

   b. References.

2. Facilities:

   a. Classroom.

Arrangements and Procedures

1. The OOB must contain one aircraft, as well as one ship with associated helicopter.

2. The EOB must contain the low and high parametric data lines for each emitter.

3. All trainees will use the same platform as identified by the invigilator prior to the commencement of EC 003.01.

4. EC 003.01 is an individual, formative assessment. The EC will be completed by all trainees simultaneously. 1 x 50 min period is allotted for this EC.

PART II – INSTRUCTIONS GIVEN TO TRAINEE

1. Trainee will be given 1 x 50 min period to complete both an OOB and EOB for the provided ship and aircraft. This EC will be completed individually. Instructor assistance may be granted for clarification purposes only.

PART III – ENABLING CHECK NOTES

1. Trainee will utilize the product from EC 003.01 for the required presentation for EC 003.02.

PART IV – ENABLING CHECK LIST

EC 003.01: Checklist

CHECKLIST			YES	NO	COMMENTS
1. Prepare OOB	# Available for EC	# Required for Trainee to achieve 80%			
a. Associated Radars defined					
b. Associated Weapons defined					
c. Associated A/C defined for ships					
d. Associated A/C radars defined					
e. Associated A/C weapons defined					
2. OOB Content					
a. Platform Requirements:					
i. Country					
ii. Class					
iii. Role					
b. Weapon Systems:					
i. SSM					
ii. SAM					
iii. Gun Systems					
c. Radar Systems:					
i. Guiding Radars					
ii. Controlling Radars					
iii. Associated Radars					
d. A/C Radars					

3. **Prepare EOB**	Note: Parametric lines of data must be correlated to each emitter in the EOB. (Contained in Section 1: Prepare OOB)		
a. All Ship / A/C Emitters			
b. All Weapons emitters included			
c. Emitters Sorted appropriately			
COMMENTS:			

Overall Assessment: **Pass** ☐ **Fail** ☐

_____ _____

Student's Signature Assessor's Signature

Date:_____

EO 003.02 Advise Combat Team

149. Performance: Advise Combat Team by giving a brief by utilizing presentation applications.

150. Conditions:

a. Given:

(1) Supervision;

(2) Classroom;

(3) Access to References;

(4) PC / Laptop with appropriate software;

(5) Classified storage;

(6) Access to secure storage; and

(7) List of Platforms.

b. Denied:

Nil.

c. Environmental:

(1) Classroom.

151. Standard: IAW applicable references, the trainee shall advise combat team by giving a brief by utilizing presentation applications.

152. Time Required:

a. Classroom = 33 x 50 min periods.

153. Instructional Methods:

a. Lecture;

b. Demo; and

c. Practice.

154. Training Aids:

a. PPT; and

b. PC / Laptop with appropriate software.

155. Test Details: (See Annex K Evaluation Plan)

a. Formative: Developed through end of lesson confirmation and practice. Assessed in practical EC 003.02 based on checklist from EO 003.01 and teaching points EO 003.02.

b. Summative: Assessed as a part of PC 003. Pass IAW PC checklist.

156. References:

A36.

157. Remarks: N/A

158. Teaching Points:

C=Classroom, T=Tour, ST=Simulator/Trainer, L=Instructor Lecture, D=Instructor Demo, P=Student Practice

Main Teaching Point	Sub-Teaching Point	Sub-Sub-Teaching Point	Method / Media						Time	Refs
			C	T	ST	L	D	P		
Advise Combat Team		Act in a Professional Manner	x			x	x		1.0	
		Voice Projection	x			x	x			
		Body Language.	x			x	x			
	Prepare EW Brief Utilizing Presentation Applications		x			x	x	x	16.0	
		Give Brief Utilizing Presentation Applications	x			x	x	x	10.0	
		Format; Information; & Font Uniformity.	x			x	x	x		
		Combat Department Organization	x			x			.25	
		To include Combat Organization Chart	x			x				
		Duties & Responsibilities of Combat Department Personnel	x			x			.5	

		Importance of OPS room Liaison	x			x				
		Task Group/Force (TG/TF) Organizations	x			x			.25	
		Research Briefings on Advanced ELINT Topics to include:								
		MCOIN; CFE(COWAN); CFEWC and NEWC Data Bases.	x			x	x		1.0	
		Athena / Trinity Operation Specific Products	x	x		x			1.0	
		Presentation Applications								
		Power Point	x			x	x	x	1.0	
		Presentation Format & Layout	x			x	x	x	2.0	

ENABLING CHECK – EO 003.02

PART 1 – ADMINISTRATIVE INSTRUCTIONS

Material and Facilities Instructions

1. Materials:

   a. PC / Laptop; and

   b. References.

2. Facilities:

   a. Classroom.

Arrangements and Procedures

1. The OOB/EOB presentation must contain one aircraft, as well as one ship with associated helicopter.

2. EC 003.02 is an individual, formative assessment. 1 x 50 min period is allotted for this EC.

PART II – INSTRUCTIONS GIVEN TO TRAINEE

1. 2 x 50 min periods will be provided for the presentation of the brief. This will be divided into 5 min per trainee for presentation to be followed by a 5 min debrief.

PART III – ENABLING CHECK NOTES

1. The content for the OOB/EOB presentation will be derived from the outcome of EC 003.01.

PART IV – ENABLING CHECK LIST

EC 003.02: Checklist

CHECKLIST	YES	NO	COMMENTS
Disseminate OOB/EOB			
a. Presentation of Platform			
i. Country			
ii. Class			
iii. Role			
b. Weapon Systems:			
i. SSM			
ii. SAM			
iii. Gun Systems			
c. Radar Systems:			
i. Guiding Radars			
ii. Controlling Radars			
iii. Associated Radars			
d. A/C Radars			
2. Presentation of OOB/EOB			
Trainee will **NOT** be formally graded on, but will be advised about presentation technique to include :	**Sat**	**Unsat**	
Voice Strength (ex. Audible?)			
Intonation (ex. Stress on keywords?)			
Minimum Fillers (ex. Ahh, Umm, Pauses)			
Body Language (ex. proximity to audience, hand placement, pacing)			

COMMENTS:
<u>Overall Assessment:</u> **Pass** ☐ **Fail** ☐ _____ _____ Student's Signature Assessor's Signature **Date:**_____

PERFORMANCE CHECK – PO 003

PART 1 – ADMINISTRATIVE INSTRUCTIONS

Material and Facilities Instructions

1. Materials:

   a. PC / Laptop; and

   b. References.

2. Facilities:

   a. Classroom.

Arrangements and Procedures

1. The OOB/EOB must contain one aircraft as well as one ship with associated helicopter.

2. The EOB must contain the low and high parametric data lines for each emitter.

3. All trainees will use the same platform as identified by the invigilator prior to the commencement of PC 003.

4. PC 003 is an individual assessment. 5 x 50 min periods are allotted for this PC.

PART II – INSTRUCTIONS GIVEN TO TRAINEE

1. Trainee will be given 3 x 50 min. periods to prepare the OOB, EOB and presentation.

2. In addition, 2 x 50 min periods will be provided for the presentation of the brief. This will be divided into 5 min per trainee for presentation to be followed by a 5 min debrief.

PART III – PERFORMANCE CHECK NOTES

1. Prior to the commencement of PC 003, the invigilator must define the platform which will be used for all trainees. Additionally, the invigilator must complete the information pertaining to the specific platform by entering the number of relevant items and calculating the 80% requirement which trainees must achieve.

PART IV – PERFORMANCE CHECK LIST

PC 003: Checklist

Name:_____ Course:_____

Date:_____ Administrator:_____

PO 003: Prepare and Disseminate OOB / EOB

Platform:_____

CHECKLIST			YES	NO	COMMENTS
3. Prepare OOB	# Available for PC	# Required for Trainee to achieve 80%			
a. Associated Radars defined					
b. Associated Weapons defined					
c. Associated A/C defined for ships					
d. Associated A/C radars defined					
e. Associated A/C weapons defined					
4. Prepare EOB			Note: Parametric lines of data must be correlated to each emitter in the EOB. (Contained in Section 1: Prepare OOB)		
a. All Ship / A/C Emitters					
b. All Weapons emitters included					
c. Emitters Sorted appropriately					
5. Disseminate OOB/EOB					
b. Presentation of Platform					
i. Country					
ii. Class					
iii. Role					
c. Weapon Systems:					

i. SSM

ii. SAM			
iii. Gun Systems			
c. Radar Systems:			
i. Guiding Radars			
ii. Controlling Radars			
iii. Associated Radars			
d. A/C Radars			
e. Presentation of EOB			
6. Trainee will **NOT** be formally graded on, but will be advised about presentation technique to include :	**Sat**	**Unsat**	
Voice Strength (ex. Audible?)			
Intonation (ex. Stress on keywords?)			
Minimum Fillers (ex. Ahh, Umm, Pauses)			
Body Language (ex. proximity to audience, hand placement, pacing)			
COMMENTS:			
Overall Assessment: **Pass** ☐ **Fail** ☐ _____ _____ Student's Signature Assessor's Signature **Date:**_____			

PO 004 Perform Electronic Warfare

EO 004.01 Basic Electromagnetic (EM) Theory

159. Performance: Utilize Electromagnetic (EM) Theory to perform Signal Analysis

160. Conditions:

a. Given:

(1) Supervision;

(2) Classroom;

(3) Access to References; and

(4) PC / Laptop with appropriate software.

b. Denied:

Nil.

c. Environmental:

(1) Classroom.

161. Standard: IAW applicable references, the trainee shall Utilize Electromagnetic (EM) Theory to perform Signal Analysis.

162. Time Required:

Classroom = 77 x 50 min periods.

163. Instructional Methods:

Lecture.

164. Training Aids:

a. PPT;

b. Publications applicable to job; and

c. PC / Laptop with appropriate software.

8. Test Details: (See Annex K Evaluation Plan)

a. Formative: Developed through end of lesson confirmation, and assessed in written theory based EC using practical questions.

Summative: Assessed as part of PC 004 Part A & B.

165. References:

B7, B9, B16.

9. Remarks:

Nil.

10. Teaching Points.

C=Classroom, T=Tour, ST=Simulator/Trainer, L=Instructor Lecture, D=Instructor Demo, P=Student Practice

Main Teaching Point	Sub-Teaching Point	Sub-Sub-Teaching Point	Method / Media						Time	Refs
			C	T	ST	L	D	P		
Electromagnetic (EM) Theory			x			x				
	Electromagnetic Spectrum Terminology		x			x			2.0	
		Break Down of Bands	x			x				
	Radio Wave	To include but not limited to: • Radio; • TV; • Light; • Magnetic resonance imaging(MRI); • Cell Phones; and • Radar.	x x			x x			1.0	
	Propagation Radio Frequency		x			x			1.0	
	Spectrum Frequency Selection		x			x			1.0	
	Radar Characteristics		x			x			12.0	
		• Frequency; • Pulse Repetition Frequency(PRF); • Pulse Repetition	x			x				

		• Scan Type.								
	Radar Range & Scan Types		x			x			2.0	
	Define Radar Component Functions & Limitations		x			x			6.0	
		To include but not limited to: • Power supplies • Wave guides • Synchronizer • Wave guide dryer • Feed horn • Transmitter • Timer • Modulator • Duplexer • Amplifier • Mixer • Receiver • Detector • Displays								
	Electromagnetic Signal Characteristics		x			x			2.0	
		To include but not limited to: • Light • Laser • EOIR								
	Radar System Functions and Limitations	Capabilities & Limitations of Canadian Fitted Radar Systems	x			x			8.0	
		To include but not limited to: • Halifax Class; • Iroquois Class; • Protector Class; • Kingston Class; and • Victoria Class; • Air Search; • Surface Search; • Early Warning; • Fire Control; • Navigation; • Target	x			x				

		Illumination; • Missile Homing; • Airborne Early Warning. .								
	Radar Operation, Modulation Types & Parametric Values		x			x			4.0	
		Differences between Varied Parameters to include but not limited to: • Air Search; • Surface Search; • Early Warning; • Fire Control; • Navigation; • Target Illumination; • Missile Homing; and • Airborne Early Warning.	x			x				
	Antenna Theories		x			x			4.0	
	Antenna Configurations		x			x				
	Characteristics & Performance of Common Antenna Types		x			x				
	Describe Antenna Characteristics		x			x				
	Purpose & Capabilities of CW, Doppler Radar, ULF/LF Radars, MTI Radars, Synthetic Aperture Radars, Interpulse & Intrapulsed Modulated Radars		x			x			4.0	
	Electromagnetic Pulse Train		x			x			1.0	

	Analysis									
	EW System Terms & Definitions		x			x			1.0	
	Define Terms associated with Radar Signals		x			x			4.0	
	Describe Types & Concepts of Radar Modulation		x			x				
	Amplitude, Angle, Pulse Modulation		x			x				
	Angle of Modulation Techniques & Terminology		x			x				
	Amplitude Modulation Techniques, Bandwidth & Power Requirements		x			x				
	Define Aspects of Waveforms		x			x			4.0	
	Radio Theory		x			x			7.0	
		Radio Theory & Principles	x			x				
		Radio Frequency Spectrum	x			x				
		Environmental Effects on Radio Communication	x			x				
		Frequency Propagation	x			x				
		Electromagnetic Interference (EMI)	x			x				
		Own Radars / Other units Effects on Passive Equipment	x			x				
	Waveform Terms, Concepts, Characteristics, Techniques & Modulation		x			x			1.0	

	Describe Radio wave Propagation Characteristics		x			x			3.0	
		To include but not limited to: • Sky waves • Refraction • Ducting • Maximum usable frequencies								
	Describe Signal Collection		x			x			1.0	
	Basic Principles of Electronic Warfare(EW)		x			x			2.0	
	EW Jamming Types & Procedures		x			x			2.0	
	Signal Theory in Relation to Tactical EW		x			x			1.0	
	EW Communications, Radar, Infra Red, Electro-Optic & Laser Systems		x			x			1.0	
	Radar Component Functions		x			x			1.0	
	Concepts of Processing Signal Information Using Digital Techniques		x			x			1.0	

ENABLING CHECK – EO 004.01

PART 1 – ADMINISTRATIVE INSTRUCTIONS

Material and Facilities Instructions

1. Materials:

   a. PPS.

2. Facilities:

   a. Classroom.

Arrangements and Procedures

1. This is a written EC to be monitored by an instructor.

PART II – INSTRUCTIONS GIVEN TO TRAINEE

1. Trainee will be given 1 x 50 min period to complete the written EC.

PART III – ENABLING CHECK NOTES

N/A

PART IV – ENABLING CHECK LIST

N/A

EO 004.02 Operate ES Equipment

166. Performance: Operate ES Equipment including Capabilities and Limitations.

167. Conditions:

a. Given:

(1) Supervision;

(2) Classroom;

(3) Appropriate ES Equipment;

(4) Trainer; and

(5) PC / Laptop with appropriate software.

b. Denied:

Nil.

c. Environmental:

(1) Classroom; and

(2) Simulator / Trainer.

3. Standard. IAW applicable references, the trainee shall Operate ES Equipment.

4. Time Required.

Classroom = 74x 50 min periods.

5. Instructional Methods.

d. Lecture;

e. Demo; and

f. Practice.

6. Training Aids.

g. PPT; and

h. Simulator / Trainer.

7. Test Details. (See Annex K Evaluation Plan)

Formative: Developed through end of lesson confirmation, practiced and assessed in practical EC 004.02 based on the check list from EO 004.02.

Summative: Assessed as part of PC 004 Part A.

8. References.

A6, A7, A8, A9, A10, A11, A12, A13, A18, A21, B9.

9. Remarks.

Nil.

10. Teaching Points.

C=Classroom, T=Tour, ST=Simulator/Trainer, L=Instructor Lecture, D=Instructor Demo, P=Student Practice

Main Teaching Point	Sub-Teaching Point	Sub-Sub-Teaching Point	Method / Media						Time	Refs
			C	T	ST	L	D	P		
Operate ES Equipment	Naval Tactical Data Symbology (NTDS)		x			x			1.0	A6 A7
		Electronic Support (ES) Systems Capabilities & Limitations to include but not limited to: • System Overview; • Major Components; • Location Onboard Ship; • Path Of Signals; • Freq & Bearing Accuracy; • Frequency Coverage; • PRF Coverage; • PW Coverage; • Scan Types; • Scan Rates; • Libraries, and; • System Symbology.	x			x			7.0	A8 A9 A10 A11 A12 A13 A18 A21 B9
	Flash Up / Shut Down Electronic Support (ES)		x		x	x	x	x	16.0	

	Equipment									
		Conduct ES Equipment Operator Tasks as Directed to include but not limited to: • Select one of the Tactical Screens (Cartesian or Polar); • Perform Manual Zoom; • Perform Filtering of Displayed Emitters; • Confirm Emitter ID of Auto ID Emitters and Manual ID Emitters; • Request View of Pulses and signal processing results; • Control the Receiver and DF Operation; • Control and Adjust the Narrow Band Receiver to Acquire Signals With LPI; • Record IF Signals; • Record Acquired Signals; • Display System Status; • Query Libraries; • Insert Emitters into the Tactical Libraries; • Observe and Control the Messages Sent	x		x	x	x	x		

		to CCS, and; • Enter/Exit the Battle Short State.								

		Set Up Operator Display Functions to include but not limited to:
		• Tactical Screen in Polar/Cartesian View;
		• Describe Operation Software Menus:
		  ○ Mode;
		  ○ File;
		  ○ Libraries;
		  ○ View;
		  ○ Emitters;
		  ○ System;
		  ○ CCS;
		  ○ Training, and;
		  ○ Help.
		• Describe Icons on the Toolbar;
		• Describe the Status Bar;
		• Describe the Auxiliary Screen;
		• Explain all the Pop-Up Menus;
			x		x	x	x	x		

		Resolve Equipment System Alarms and Notice Functions	x			x				
		Identify Equipment System Alarms and Notice Functions	x			x				
		Execute Equipment Prioritization during Power Failure as Directed	x			x				
		ES System Operator Functional Checks	x		x	x	x	x		
		Perform Pre Sail Checks	x		x	x	x	x		

		ES System Flash Up/Shut Down Procedures	x		x	x	x	x		
	Complete EW Reports									
	Intercept Association Techniques	Correlation of Data to include Definition	X			X			.5	
		Perform Threat Analysis	x			x			.5	
		Perform Signal Analysis	x			x				
		Resolve Ambiguities	X			X				
		ES system Operating Procedures to include but not limited to: • Emitter Selection; • Multi – Selection; • Disappeared Emitters; • Modify Emitter ID; • Display Racket on Polar Display; • Print Current Emitter; • Print All Emitters; • Delete All Emitters; • Edit Tactical Library; • Create New Tactical Library; • Make an Emitter Interesting; • Suppress an Emitter Symbol/Group; • Re-Display a Suppressed Emitter; • Filter the Displayed	x		x	x	x	x	48.0	

		Emitters; • Remove a Disappeared Emitter; • Change Frequency Coverage on Cartesian Display; • Enter Commands Via Key Board; • Report/Stop Reporting an Emitter to CCS; • Record an Emitter; • Stop all Auto Reports; • Classify an Emitter; • Identify an Emitter; • Asses an Emitter as Threat/Non-Threat; • Log an Emitter, and; • Disseminate ESM information Internally/Externally.								
		ES System On Line Modes to include: • Operational, and; • Training.	x		x	x	x	x	1.0	
		ES System Off Line Modes to include: • Playback, and; • Maintenance.	x			x				
	Edit ES Library		x		x	x	x	x		

ENABLING CHECK – EO 004.02

PART 1 – ADMINISTRATIVE INSTRUCTIONS

Material and Facilities Instructions

1. Materials:

   a. Log Book;

   b. PC / Laptop; and

   c. References.

2. Facilities:

   a. Classroom;

   b. Trainer; and

   c. HMC Ship.

Arrangements and Procedures

1. ES equipment will be flashed-up prior to commencement of EC 004.02. Checklist below will guide the sequence of the EC.

2. Each trainee will be allotted 1 x 50 min period to complete the EC Checklist. 12 x 50 min periods are allotted for this EC.

PART II – INSTRUCTIONS GIVEN TO TRAINEE

1. EC 004.02 consists of ES Equipment operation and basic EM Theory confirmation questions.

2. Each Trainee will be given 1 x 50 min. period to complete EC 004.02.

PART III – ENABLING CHECK NOTES

N/A

PART IV – ENABLING CHECK LIST

EC 004.02:

CHECKLIST	YES	NO	COMMENTS
1. Initialization of System Software:			
a. Initialization of System Software question #1.			
2. Loading Libraries:			
a. Loading Libraries question #1			
b. Loading Libraries question #2			
c. Loading Libraries question #3			
3. Functional Checks:			
a. Check System Status box			
b. Show where to conduct an Offline BIT			
c. Define Cold Start on ELISRA			
d. Define Warm Start on ELISRA			
4. ES Equipment Operation:			
a. ES Equipment Capabilities and Limitations Question #1.			
b. Acknowledge new emitters (ball tab & hook)			
c. Modify emitter ID / add racket #			
d. Drop all inactive emitters			
e. Sort data by Freq, PRI, Brg			
f. Create a Tactical library			
g. Amend a Tactical library			

h. Switch between Cartesian and Polar display			
i. ES Equipment Capabilities and Limitations Question #2.			
j. Change Freq coverage on Cartesian display			
k. Explain Auto Report to CMS?			
l. Change emitter Auto Report mode			
m. Manually send a single emitter to CMS			
5. Receiver control & Filters:			
a. Switch from Harbour mode to Sea mode			
b. Filter emitters based on Parametric values			
c. Filter emitters based on Attenuation levels			
6. Intercepting Radar Emissions:			
a. EM Theory Question #1			
b. EM Theory Question #2			
7. Classify radar emissions as one of the following:			
a. Radar Characteristics Question #1			
b. Radar Characteristics Question #2			
c. Radar Characteristics Question #3			
d. Radar Characteristics Question #4			
e. Radar Characteristics Question #5			
f. Radar Characteristics Question #6			
g. EM Theory Question #3			

h. EM Theory Question #4			
8. Identifying emitter and disseminate			
a. a. Identify emitter using database			
b. b. Report emitter internally and externally			
c. c. Maintain EW Log			

COMMENTS:

Overall Assessment: **Pass** ☐ **Fail** ☐

_____ _____

Student's Signature Assessor's Signature

Date:_____

EO 004.03 Operate ELINT Equipment

168. Performance: Operate ELINT Equipment.

2. Conditions:

   a. Given:

      (1) Supervision;

      (2) Classroom;

      (3) Access to References;

      (4) PC / Laptop with appropriate software;

   b. Denied:

      Nil.

   c. Environmental:

      (1) Classroom; and

      (2) Trainer.

3. Standard. IAW applicable references, the trainee shall Operate ELINT Equipment.

4. Time Required.

   d. Classroom = 80 x 50 min periods.

5. Instructional Methods.

   e. Lecture;

   f. Demo; and

   g. Practice.

6. Training Aids.

   h. PPT;

   i. Simulator / Trainer.

7. Test Details. (See Annex K Evaluation Plan)

   j. Formative: Developed through end of lesson confirmation, practiced and assessed in practical EC 004.03. The EC checklist is derived from EO 004.03.

   k. Summative: Assessed as a part of PC 004 part A.

8. References.

A21, B9.

9. Remarks.

Nil.

10. Teaching Points.

C=Classroom, T=Tour, ST=Simulator/Trainer, L=Instructor Lecture, D=Instructor Demo, P=Student Practice

Main Teaching Point	Sub-Teaching Point	Sub-Sub-Teaching Point	Method / Media						Time	Refs
			C	T	ST	L	D	P		
Operate ELINT Equipment	Electronic Intelligence (ELINT) systems capabilities and limitations		x			x			8.0	
		Basic and intermediate UNIX Commands	x			x			1.0	
		File Management	x			x				
		Case Sensitive	x			x				
		Electro Magnetic pulse train analysis techniques and procedures	x			x			4.0	
	Fundamental functions and performance of ELINT signals		x			x			2.0	
		Basic signal intelligence knowledge	x			x				
		Fingerprint Electronic Emissions	x			x	x	x		
		Basic Comprehension of Finger Print Process	x			x				
	Flashup / Shut down Electronic Intercept (ELINT) equipment		x			x			12.0	

		Conduct ELINT equipment operator functional checks as Directed				x	x	x		
		Resolve equipment fault / casualty				x	x	x		
		ID equipment fault casualty				x	x	x		
		Execute equipment prioritization during power failure as Directed				x	x	x		
		ELINT systems functional checks				x	x	x		
		ELINT systems Flashup / Shut down procedures				x	x	x		
		Perform Pre-sail checks				x	x	x		
	Manage ELINT Files by editing them		x		x	x	x	x	12.0	
		Perform radar pulse train analysis	x		x	x	x	x		
		Solve problems using mathematical formula and radar parameters	x		x	x	x	x		
	Fingerprint Electronic Emissions		x		x	x	x	x	12.0	
		Analyse Electronic Emissions	x		x	x	x	x		
		ELINT recording techniques	x		x	x	x	x		
		ELINT systems operating procedures	x		x	x	x	x		
		ELINT systems modes of operations	x		x	x	x	x		
	Conduct Hull to Emitter correlation as Directed		x		x	x	x	x	12.0	
		Contents of Technical ELINT report (USSID 351 contents)	x		x	x	x	x		

	Combined Operation of EW suite		x		x	x	x	x	10.0	
		ES to ELINT correlation	x		x	x	x	x		

ENABLING CHECK – EO 004.03

PART 1 – ADMINISTRATIVE INSTRUCTIONS

Material and Facilities Instructions

1. Materials:

   a. Log Book;

   b. PC / Laptop; and

   c. References.

2. Facilities:

   a. Classroom;

   b. Trainer; and

   c. HMC Ship.

Arrangements and Procedures

1. ELINT equipment will be flashed-up prior to commencement of EC 004.03. Checklist below will guide the sequence of the EC.

2. Each trainee will be allotted 1 x 50 min period to complete the EC Checklist. 12 x 50 min periods are allotted for this EC.

PART II – INSTRUCTIONS GIVEN TO TRAINEE

1. EC 004.03 consists of ELINT Equipment operation and basic EM theory confirmation questions.

2. Each Trainee will be given 1 x 50 min. period to complete EC 004.03.

PART III – ENABLING CHECK NOTES

N/A

PART IV – ENABLING CHECK LIST

EC 004.03: Checklist

CHECKLIST	YES	NO	COMMENTS
ELINT System Operator Test			
1. Conduct BIT tests.			
ELINT Equipment Question #1.			
2. ELINT Equipment Question #2.			
3. ELINT System Basic Operation and Set Up			
a. Main Display Page			
(1) Briefly explain all window functions while going through:			
(a) Connection, Display, Log, Configuration.			
(b) Display – explain difference between AED and Tactical? (customize?)			
(c) Configuration – MSN, ELB, SSN windows.			
(d) Status – ELINT Equipment Question #3.			
(e) Analysis – ELINT Equipment Question #4			
(f) EM Theory Question #1.			
(2) ELINT Equipment Question #5.			
(3) Briefly explain system function tabs on bottom of screen?			
(4) Open the Mission Set Up.			
(a) Open each parameter window.			
(b) Explain what each window can do to the system?			
(c) Explain and demonstrate how to make changes and apply to the system?			
(5) Open the Emitter Library.			

(a) Edit or create a new library entry.			
(b) Explain how to save and download entries?			
(6) Open the Search Scenario.			
(a) Explain and demonstrate how to enter search parameters?			
(b) Enter a basic search scenario?			
(c) Save and exit.			
(7) Open the Configuration tab.			
(a) Load the Mission Set Up. (MSN)			
(b) Load an Emitter Library. (ELB)			
(c) Load a Search Scenario. (SSN)			
(8) Open the Status tab.			
(a) Check system availability.			
(b) Ensure system searching on downloaded parameters.			
(9) Open the Active Emitter Display tab. (AED)			
(a) Look for any acquired signals.			
(b) DF acquired signal.			
(c) EM Theory Question #2.			
(d) Conduct a scan measurement of the signal.			
(e) EM Theory Question #3.			
(f) Display emitter data.			
(g) Close windows.			
(10) Open the Manual Control tab.			
(a) Enter parameters for a .pdw collect. (explain what entries are input)			
(b) Create file for the collect. (ex: spru55.pdw)			

(c) During the .pdw, open the SEI collect tab.			
(d) Conduct a SEI collect as per ships SOP.			
(e) Ensure a valid signal collected			
(f) Create a new SEI library entry.			
(g) Save and exit all windows.			
(11)Open the file manager window.			
(a) Prepare all SEI, .pdw, and .txt files for sending.			
(b) Mount floppy and save files.			
(c) Check floppy contents for all files.			
(d) Unmount floppy and eject.			
(12)Where does the USSID go after it is completed?			
(13) On the main page			
(a) Ensure system is back in search mode.			

COMMENTS:

<u>Overall Assessment:</u> **Pass** ☐ **Fail** ☐

_____
Student's Signature

_____
Assessor's Signature

Date:_____

EO 004.04 Operate Communication Intercept Equipment

169. Performance: Operate Communication Intercept Equipment.

2. Conditions:

a. Given:

i. Supervision;

ii. Classroom;

iii. Access to References;

iv. Appropriate Communication Intercept Equipment;

b. Denied:

Nil.

c. Environmental:

i. Classroom; and

ii. Trainer.

3. Standard. IAW applicable references, the trainee shall Operate Communication Intercept Equipment.

4. Time Required.

Classroom = 38 x 50 min periods.

5. Instructional Methods.

a. Lecture;

b. Demo; and

c. Practice.

6. Training Aids.

a. PPT; and

b. Simulator / Trainer.

7. Test Details. (See Annex K Evaluation Plan)

a. Formative: Developed through end of lesson confirmation, practiced and assessed in practical EC 004.04. The EC checklist is derived from EO 004.04 teaching points.

b.Summative: Assessed as a part of PC 004 part B.

8. References.

A14, A15, A21.

9. Remarks.

Nil.

10. Teaching Points.

C=Classroom, T=Tour, ST=Simulator/Trainer, L=Instructor Lecture, D=Instructor Demo, P=Student Practice

Main Teaching Point	Sub-Teaching Point	Sub-Sub-Teaching Point	Method / Media						Time	Refs
			C	T	ST	L	D	P		
Operate Communication Intercept Equipment	Communication Intercept System Caps and Lims		x			x			2.0	
	International Distress Frequencies / Communication Procedures		x			x			.5	
		Emphases the frequencies used for automated distress beacons.	x			x				
		Types of comms passed on those frequencies.	x			x				
		Who reports on and when for those frequncies	x			x				
	Caps and Lims of communication Intercept Organizations		x			x			1.0	
		Comm Intercept Agencies	x			x				
		Location of Comm Intercept Agencies	x			x				
	Flashup / Shut		x		x	x	x	x	12.0	

	down Communication Intercept Equipment									
		Conduct communication Intercept System Functional Checks as Directed	x		x	x	x	x		
		ID Equipment Fault / Casuality	x		x	x	x	x		
		Resolve Equipment Fault / Casualty	x		x	x	x	x		
		Execute Equipment Priorities During Power Failure as Directed	x		x	x	x	x		
		Conduct Communication Intercept System Functional Checks as Directed	x		x	x	x	x		
		Communication Intercept System Flashup / Shut down Procedures	x		x	x	x	x		
		Perform Pre-sail Checks On Equipment	x		x	x	x	x		
	Record Electronic Emmisions		x		x	x	x	x	24.0	
		Track Electronic Intercepts	x		x	x	x	x		
		Comms intercept systems operating procedures	x		x	x	x	x		
		Comms intercept mode of operation	x		x	x	x	x		
		Associate Electronic Intercept Info	x		x	x			1.0	
		Intercept	x			x	x		1.0	

		Recording Procedures to include: EW Log familiarization, and electronic saving modes								

ENABLING CHECK – EO 004.04

PART 1 – ADMINISTRATIVE INSTRUCTIONS

Material and Facilities Instructions

1. Materials:

   a. Log Book;

   b. PC / Laptop; and

   c. References.

2. Facilities:

   a. Classroom;

   b. Trainer; and

   c. HMC Ship.

Arrangements and Procedures

1. CIO equipment will be flashed-up prior to commencement of EC 004.04. Checklist below will guide the sequence of the EC 004.04.

PART II – INSTRUCTIONS GIVEN TO TRAINEE

1. EC 004.04: Consists of CIO Equipment operation and basic EM theory confirmation questions.

2. Each Trainee will be given 1 x 15 min. to complete EC 004.04.

PART III – ENABLING CHECK NOTES

N/A

PART IV – ENABLING CHECK LIST

CHECKLIST	YES	NO	COMMENTS
Communications Intercept Equipment Communications Intercept system initialization At the end of the system power-up sequence, the operator will be presented with the WINDOWS NT login screen. Use the following procedure to initialize the DF system.			
1. Login the system			
a. Press “CTRL”,”ALT” and “DELETE”.			
b. Enter USERNAME and PASSWORD.			
c. Click on the AN/SRD-504 icon.			
2. Initiate a system check (ensure the following is checked)			
a. Click on the **“Diagnostics”** icon.			
b. Select the **“BITE”** icon.			
c. Start the 1st test by selecting DFP BIT.			
d. Start the 2nd test by selecting RF BIT.			
e. Upon completion close the window.			
3. Open the acquisition window (ensure the following is checked)			
a. Input a new frequency sweep.			
b. CIO Equipment Question #1.			
c. CIO Equipment Question #2.			
d. CIO Equipment Question #3.			
e. SAR Question #1			
f. CIO Equipment Question #4.			
g. Select the best result by double clicking on it.			
h. CIO Equipment Question #5.			

i. Ensure you are in MANUAL mode.			
j. Click the DF button in the acquisition window.			
k. Then on the TOOLBAR click ACCEPT witch will automatically open your DF window.			
4. Collecting the DF result (Ensure the following is checked)			
a. Make sure the right Frequency was transferred.			
b. EM Theory Question #1.			
c. EM Theory Question #2.			
d. Click on “COLLECT” to start DFing the signal.			
e. EM Theory Question #3.			
f. After collecting over 320 frames stop the collect.			
5. Save DF result (ensure the following is checked)			
a. Select “FILE” at the top of the window.			
b. Select “SAVE DF RESULT”.			
c. Repeat point a. and select “SAVE COLLECT”			

COMMENTS:

Overall Assessment: **Pass** ☐ **Fail** ☐

_____ _____

Student Signature **Administrators Signature**

Date:_____

EO 004.05 Perform Electronic Attack (EA) Decoys Loading Procedures

1. Performance: Perform Electronic Attack (EA) Decoys Loading Procedures

2. Conditions:

   a. Given:

      (1) Supervision;

      (2) Classroom;

      (3) Simulator / Trainer; and

      (4) Access to References.

   b. Denied:

      Nil.

   c. Environmental:

      (1) Classroom;

      (2) Decoy fitted ship.

3. Standard. IAW applicable references, the trainee shall Perform Electronic Attack (EA) Decoys loading Procedures.

4. Time Required.

   a. Classroom = 29 x 50 min periods; and

   b. Ship.

5. Instructional Methods.

   a. Lecture;

   b. Demo; and

   c. Practice.

6. Training Aids.

   d. PPT;

   e. Targets;

   f. Decoys; and

g. Ship.

7. Test Details. (See Annex K Evaluation Plan)

h. Formative: Developed through end of lesson confirmation.

i. Summative: This EC deals with ship and personnel safety making all safety policies and procedures critical. Practical checklist is developed from teaching points in EO 004.07.

170. References.

A19, A21, A27, A30, A38, B9.

8. Remarks.

Nil.

9. Teaching Points.

C=Classroom, T=Tour, ST=Simulator/Trainer, L=Instructor Lecture, D=Instructor Demo, P=Student Practice

Main Teaching Point	Sub-Teaching Point	Sub-Sub-Teaching Point	Method / Media						Time	Refs
			C	T	ST	L	D	P		
Perform Electronic Attack (EA) Decoys Loading Procedures	EA Theory									
		Electronic Attack (EA) Concepts	x			x			1.0	A 18 A21
		Different Measures of EA & the Basic Theory	x			x			1.0	
		Electronic Protect (EP) Concepts	x			x			1.0	
		Different Measures of EP & the Theory Related to the concept	x			x			1.0	
		Types of Weapon/Radar System Trials, Tests & Evaluation Procedures	x			x			.25	

	RADHAZ Policies and Procedures									
		Types of RADHAZ to include: • HERP; • RF Burns; • HERO; • HERF: and • Man Aloft Procedures RADHAZ Procedures	x			x			2.0	
		Relevant NAVORDS and RADHAZ Incident Report	x			x			1.0	
		Sea Training Brief							1.0	
	Combat Readiness Training Requirements		x			x			.50	
		CFCD-102(H)	x			x			4.0	
		States of Preparedness / Degrees of Readiness	x			x			1.0	
	Decoy Loading procedures					x	x	x	12.0	
		Safe loading procedures				x	x	x		
		Standard load pattern				x	x	x		
		EA Decoy systems drills and procedures	x			x	x	x		
	Electronic Attack (EA) systems caps and lims (not to include the Chaff and IR round caps and lims)		x			x			4.0	

ENABLING CHECK – EO 004.05

PART 1 – ADMINISTRATIVE INSTRUCTIONS

Material and Facilities Instructions

1. Materials:

   a. EA Decoy System;

   b. Dummy round; and

   c. Decoy Munitions.

2. Facilities:

   a. HMC Ship fitted with EA Decoy System.

Arrangements and Procedures

1. Course Senior Instructor will ensure that the availability of the HMC Ship is confirmed via ITFPR.

PART II – INSTRUCTIONS GIVEN TO TRAINEE

1. With due regard to all applicable safety policies and procedures, trainee will be given approximately 10 minutes to load and unload a dummy round.

PART III – ENABLING CHECK NOTES

1. Each trainee will be given approximately 10 minutes to complete the EC Checklist below. A total of 3 x 50 min periods are allotted for the completion of this EC.

PART IV –-ENABLING CHECK LIST

CHECKLIST	YES	NO	COMMENTS
1. Wearing Proper Safety equipment			
2. Clear Away Launcher			
a. Make sure the Chaff Magazine & Ammunition Lockers are unlocked			
b. Take covers off of the launchers			
c. Secure launcher covers			
3. Explain all the danger zones			
4. Explain RADHAZ			
5. Describe safety firing arcs for MASS			
6. Proper ammunition handling procedures			
7. Proper identification of ammunition types			
a. OMNI TRAP ER (color codes)			
b. MASS DUERAS (color codes)			
c. Dummy Round (color codes)			
d. Test Probe (color codes)			
8. Loading / Unloading Procedures			
a. Load launcher			
(1) Get instruction on the MASS load pattern from the CHAFF Supp			
(2) Ensure the Manual Panel is in Load			
(3) Safely remove appropriate rounds from magazine			
(4) Safely load launcher			
(5) Report to CHAFF Supp on completion			

b. Unload launcher			
(1) Get instruction to unload MASS from the Chaff Supp			
(2) Ensure the Manual Panel is in Load			
(3) Safely unload rounds from launcher			
(4) Safely return appropriate rounds to magazine			
(5) Report to Chaff Supp on completion			
9. Explain the handling procedures for a misfire round			
10. Secure launcher			
a. Replace launcher covers			
b. Make sure ammunition locker & Magazine is secured			

COMMENTS:

Overall Assessment: **Pass** ☐ **Fail** ☐

_____ _____

Student Signature **Administrator Signature**

Date:_____

PERFORMANCE CHECK – PO 004 Part A

PART 1 – ADMINISTRATIVE INSTRUCTIONS

Material and Facilities Instructions

1. Materials:

   a. Log Book;

   b. PC / Laptop; and

   c. References.

2. Facilities:

   a. Classroom;

   b. Trainer; and

   c. HMC Ship.

Arrangements and Procedures

1. ES / ELINT equipment will be flashed-up prior to commencement of PC 004 (Part A). Checklist below will guide the sequence of the PC.

PART II – INSTRUCTIONS GIVEN TO TRAINEE

1. PC 004 (Part A): Consists of ES / ELINT Equipment operation and basic EM theory confirmation questions.

2. Each Trainee will be given 2 x 50 min. periods to complete PC 004 Part A.

PART III – PERFORMANCE CHECK NOTES

1. PC 004 consists of three parts: A, B and C.

PART IV – PERFORMANCE CHECK LIST

PC 004: Checklist (Part A)

Name:_____ Course:_____

Date:_____ Administrator:_____

PO 004: Perform Electronic Warfare

CHECKLIST	YES	NO	COMMENTS
1. Initialization of System Software:			
d. Initialization of System Software question #1.			
2. Loading Libraries:			
a. Loading Libraries question #1			
b. Loading Libraries question #2			
c. Loading Libraries question #3			
3. Functional Checks:			
a. Check System Status box			
b. Show where to conduct an Offline BIT			
c. Define Cold Start on ELISRA			
d. Define Warm Start on ELISRA			
4. ES Equipment Operation:			
a. ES Equipment Capabilities and Limitations Question #1.			
b. Acknowledge new emitters (ball tab & hook)			
c. Modify emitter ID / add racket #			

d. Drop all inactive emitters			
e. Sort data by Freq, PRI, Brg			
f. Create a Tactical library			
g. Amend a Tactical library			
h. Switch between Cartesian and Polar display			
i. ES Equipment Capabilities and Limitations Question #2.			
j. Change Freq coverage on Cartesian display			
k. Explain Auto Report to CMS?			
l. Change emitter Auto Report mode			
m. Manually send a single emitter to CMS			
5. Receiver control & Filters:			
a. Switch from Harbour mode to Sea mode			
b. Filter emitters based on Parametric values			
c. Filter emitters based on Attenuation levels			
6. Intercepting Radar Emissions:			
a. EM Theory Question #1			
b. EM Theory Question #2			
7. Classify radar emissions as one of the following:			
a. Radar Characteristics Question #1			
b. Radar Characteristics Question #2			
c. Radar Characteristics Question #3			
d. Radar Characteristics Question #4			

e. Radar Characteristics Question #5			
f. Radar Characteristics Question #6			
g. EM Theory Question #3			
h. EM Theory Question #4			
8. **Identifying emitter and disseminate**			
a. a. Identify emitter using database			
b. b. Report emitter internally and externally			
c. c. Maintain EW Log			
*****Move to ELINT System for fingerprint and collection*****			
9. **ELINT system operator test**			
a. Conduct BIT tests.			
b. ELINT Equipment Question #1.			
c. ELINT Equipment Question #2.			
10. **ELINT system Basic Operation and Set Up**			
a. Main Display Page			
(1) Briefly explain all window functions while going through:			
(a) Connection, Display, Log, Configuration.			
(b) Display – explain difference between AED and Tactical? (customize?)			
(c) Configuration – MSN, ELB, SSN windows.			
(d) Status – ELINT Equipment Question #3.			
(e) Analysis – ELINT Equipment Question #4.			
(f) EM Theory Question #5.			
(2) ELINT Equipment Question #5.			

(3) Briefly explain system function tabs on bottom of screen?			
(4) Open the Mission Set Up.			
(a) Open each parameter window.			
(b) Explain what each window can do to the system?			
(c) Explain and demonstrate how to make changes and apply to the system?			
(5) Open the Emitter Library.			
(a) Edit or create a new library entry.			
(b) Explain how to save and download entries?			
(6) Open the Search Scenario.			
(a) Explain and demonstrate how to enter search parameters?			
(b) Enter a basic search scenario?			
(c) Save and exit.			
(7) Open the Configuration tab.			
(a) Load the Mission Set Up. (MSN)			
(b) Load an Emitter Library. (ELB)			
(c) Load a Search Scenario. (SSN)			
(8) Open the Status tab.			
(a) Check system availability.			
(b) Ensure system searching on downloaded parameters.			
(9) Open the Active Emitter Display tab. (AED)			
(a) Look for any acquired signals.			
(b) DF acquired signal.			

(c) EM Theory Question #6.			
(d) Conduct a scan measurement of the signal.			
(e) EM Theory Question #7.			
(f) Display emitter data.			
(g) Close windows.			
(10) Open the Manual Control tab.			
(a) Enter parameters for a .pdw collect. (explain what entries are input)			
(b) Create file for the collect. (ex: spru55.pdw)			
(c) During the .pdw, open the SEI collect tab.			
(d) Conduct a SEI collect as per ships SOP.			
(e) Ensure a valid signal collected			
(f) Create a new SEI library entry.			
(g) Save and exit all windows.			
(11) Open the file manager window.			
(a) Prepare all SEI, .pdw, and .txt files for sending.			
(b) Mount floppy and save files.			
(c) Check floppy contents for all files.			
(d) Unmount floppy and eject.			
(12) ELINT Equipment Question #6.			
(13) On the main page			
(a) Ensure system is back in search mode.			

COMMENTS:
<u>Overall Assessment:</u> **Pass** ☐ **Fail** ☐ _____ _____ Student's Signature Assessor's Signature **Date:_____**

PERFORMANCE CHECK – PO 004 Part B

PART 1 – ADMINISTRATIVE INSTRUCTIONS

Material and Facilities Instructions

1. Materials:

   a. Log Book;

   b. PC / Laptop; and

   c. References.

2. Facilities:

   a. Classroom;

   b. Trainer; and

   c. HMC Ship.

Arrangements and Procedures

1. CIO equipment will be flashed-up prior to commencement of PC 004 (Part B). Checklist below will guide the sequence of the PC.

PART II – INSTRUCTIONS GIVEN TO TRAINEE

1. PC 004 (Part B): Consists of CIO Equipment operation and basic EM theory confirmation questions.

2. Each Trainee will be given 1 x 15 min. to complete PC 004 part B.

PART III – PERFORMANCE CHECK NOTES

1. PC 004 consists of three parts: A, B and C.

PART IV – PERFORMANCE CHECK LIST

PO 004: Perform Electronic Warfare

PC 004: Checklist (Part B)

Name:_____ Course:_____

Date:_____ Administrator:_____

PO 004: Perform Electronic Warfare

CHECKLIST	YES	NO	COMMENTS
Communications Intercept Equipment **Communications Intercept system initialization** **At the end of the system power-up sequence, the operator will be presented with the WINDOWS NT login screen. Use the following procedure to initialize the DF system.**			
1. Login the system			
a. Press “CTRL”,”ALT” and “DELETE”.			
b. Enter USERNAME and PASSWORD.			
c. Click on the AN/SRD-504 icon.			
2. Initiate a system check (ensure the following is checked)			
a. Click on the **“Diagnostics”** icon.			
b. Select the **“BITE”** icon.			
c. Start the 1st test by selecting DFP BIT.			
d. Start the 2nd test by selecting RF BIT.			
e. Upon completion close the window.			
3. Open the acquisition window (ensure the following is checked)			
a. Input a new frequency sweep.			

b. CIO Equipment Question #1.			
c. CIO Equipment Question #2.			
d. CIO Equipment Question #3.			
e. SAR Question #1.			
f. CIO Equipment Question #4.			
g. Select the best result by double clicking on it.			
h. CIO Equipment Question #5.			
i. Ensure you are in MANUAL mode.			
j. Click the DF button in the acquisition window.			
k. Then on the TOOLBAR click ACCEPT witch will automatically open your DF window.			
4. Collecting the DF result (Ensure the following is checked)			
a. Make sure the right Frequency was transferred.			
b. EM Theory Question #1.			
c. EM Theory Question #2.			
d. Click on “COLLECT” to start DFing the signal.			
e. EM Theory Question #3.			
f. After collecting over 320 frames stop the collect.			

5. Save DF result (ensure the following is checked)			
a. Select “FILE” at the top of the window.			
b. Select “SAVE DF RESULT”.			
c. Repeat point a. and select “SAVE COLLECT”			

COMMENTS:

Overall Assessment: **Pass** ☐ **Fail** ☐

_____ _____

Students Signature **Administrators Signature**

Date:_____

PERFORMANCE CHECK – PO 004 Part C

PART 1 – ADMINISTRATIVE INSTRUCTIONS

Material and Facilities Instructions

1. Materials:

   a. EA Decoy System;

   b. Dummy round; and

   c. Decoy Munitions.

2. Facilities:

   a. HMC Ship fitted with EA Decoy System.

Arrangements and Procedures

1. PC 004 PT C invigilator will ensure that the availability of the HMC Ship is confirmed via ITFPR.

PART II – INSTRUCTIONS GIVEN TO TRAINEE

1. With due regard to all applicable safety policies and procedures, trainee will be given approximately 20 minutes to load and unload a dummy round and answer questions pertaining to topics taught during the EO.

2. Each Trainee will be given 1 x 20 min. to complete PC 004 part C.

PART III – PERFORMANCE CHECK NOTES

1. PC 004 consists of three parts: A, B and C.

PART IV – PERFORMANCE CHECK LIST

PO 004: Perform Electronic Warfare

PC 004: Checklist (Part C)

Name:_____ Course:_____

Date:_____ Administrator:_____

PO 004: Perform Electronic Warfare

CHECKLIST	**YES**	**NO**	**COMMENTS**
1. Wearing Proper Safety Equipment			
2. Clear Away Launcher			
a. Make sure Chaff Magazine & Ammunition Lockers are unlocked			
b. Check for any obstructions around the launcher and debris in the launcher			
3. Danger Zones			
Danger Zone Question #1			
Danger Zone Question #2			
Danger Zone Question #3			
4. RADHAZ considerations			
RADHAZ Question #1			
RADHAZ Question #2			
RADHAZ Question #3			
RADHAZ Question #4.			
5. Describe safety firing arcs for MASS			

6. Proper ammunition handling procedures			
7. Proper identification of ammunition types			
Omnitrap ER			
Omnitrap Dummy			
Omnitrap Practice			
DUERAS			
DUERAS Dummy			
DUERAS Practice			
8. Loading / Unloading Procedures			
a. Load Launcher			
(1) Get instruction on the MASS load pattern from the MASS Sup			
(2) Ensure mode switch key is switched to Load on the manual panel (safe light illuminated)			
(3) Safely remove appropriate rounds from magazine			
(4) Safely load launcher			
(5) Report to MASS Sup on completion			
b. Unload launcher			
(1) Get instruction to unload MASS from the MASS Sup			
(2) Ensure mode switch key is switched to Load on the manual panel (safe light illuminated)			
(3) Safely unload rounds from launcher			
(4) Safely return appropriate rounds to magazine			

(5) Report to MASS Sup on completion			
9. Explain the handling procedures for a misfire round			
10. Question on States of Preparedness.			
11. Question on Degrees of Readiness.			
12. EA Theory			
EA Theory Question #1.			
EA Theory Question #2.			
14. EP Theory			
EP Theory Question #1.			
EP Theory Question #2.			
COMMENTS:			

Overall Assessment: **Pass** ☐ **Fail** ☐

_____ _____

Student Signature **Administrator Signature**

Date:_____

PO 005 Gather Intelligence

EO 005.01 Record Intelligence Information

171. Performance: Record Intelligence Information

2. Conditions:

a. Given:

(1) Supervision;

(2) Classroom;

(3) Access to References;

(4) Digital Camera;

(5) Video Camera;

(6) Audio Recording Equipment; and

(7) Recording Logs.

a. Denied:

Nil.

b. Environmental:

(1) Classroom; and

(2) Dockyard.

3. Standard. IAW applicable references, the trainee shall Record Intelligence Information.

4. Time Required.

Classroom = 7 x 50 min periods.

5. Instructional Methods.

c. Lecture; and

d. Practice.

6. Training Aids.

e. PPT;

f. Digital / Video Cameras.

7. Test Details. (See Annex K Evaluation Plan)

g. Formative: Developed through end of lesson confirmation and assessed in theory based EC 005.01. The EC derived from EO 005.01.

h. Summative: Assessed as a part of PC 005. Pass IAW PC checklist.

8. References.

A18, A19, A21

9. Remarks.

Nil.

10. Teaching Points.

C=Classroom, T=Tour, ST=Simulator/Trainer, L=Instructor Lecture, D=Instructor Demo, P=Student Practice

Main Teaching Point	Sub-Teaching Point	Sub-Sub-Teaching Point	Method / Media						Time	Refs
			C	T	ST	L	D	P		
Record Intelligence Information	Intelligence Gathering Systems		x			x			.25	A18, A19, A20.
		Fundamentals of Electronic Intelligence	x			x			.25	
		SIG INT	x			x			.25	
		HUM INT	x			x			.25	
		SAT INT	x			x			.25	
		Methods of Gathering Intelligence to include but not limited to : • CANEWS; • Sea Search; and CIO.	x			x			.5	
	Intelligence Collection Team Duties and Responsibilities									
		Procedures	x			x			.5	
		Legal Issues	x			x			.25	

		Other Government Departments	x			x			.25	
		Manning	x			x			.25	
	Intelligence Collection Techniques									
		Method	x			x			.25	
		Overt / Covert	x			x			.25	
		Blue Water / Littoral	x			x			.5	
	Intelligence Collection Requirements									
		Orders Governing	x			x			.25	
		Collection Intelligence Collection	x			x			.25	
		Requirements Intelligence	x			x			.5	
	Evidence Gathering Team Duties and	Gathering Kit								
	Responsibilities									
		Equipment	x			x			.5	
		Procedures	x			x			.25	
		Legalities	x			x			.25	
	Evidence Gathering	Manning	x			x			.25	
	Techniques	Continuity of	x			x			.25	
	Evidence Gathering Collection	Evidence								
	Requirements									
		I.M.D.	x			x			.25	
		Required	x			x		x	.25	
		Equipment								

ENABLING CHECK – EO 005.01

PART 1 – ADMINISTRATIVE INSTRUCTIONS

Material and Facilities Instructions

1. Materials:

   a. PPS.

2. Facilities:

   a. Classroom.

Arrangements and Procedures

1. This is a written EC to be monitored by an instructor.

PART II – INSTRUCTIONS GIVEN TO TRAINEE

1. This will be a written EC based on the teaching points from EO 005.01. Trainees will be given 1 x 50 min period to complete the EC.

PART III – ENABLING CHECK NOTES

N/A

PART IV – ENABLING CHECK LIST

N/A

EO 005.02 Gather Intelligence

172. Performance: Gather Intelligence

2. Conditions:

a. Given:

(1) Supervision;

(2) Classroom;

(3) Access to References

(4) Photography Log;

(5) Digital Camera;

(6) Video Camera; and

(7) Dockyard.

b. Denied:

Nil.

c. Environmental:

(1) Classroom; and

(2) Dockyard.

3. Standard. IAW applicable references, the trainee shall Gather Intelligence.

4. Time Required.

Classroom = 21 x 50 min periods.

5. Instructional Methods.

d. Lecture;

e. Demo; and

f. Practice.

6. Training Aids.

g. PPT;

h. Digital / Video Cameras; and

i. Log books.

7. Test Details. (See Annex K Evaluation Plan)

j. Formative: Developed through end of lesson confirmation and assessed in practical EC 005.02. The EC checklist is derived from EO 005.02 Teaching Points.

k. Summative: Assessed as a part of PC 005 Pass IAW PC checklist.

8. References.

A18, A21

9. Remarks.

Nil.

10. Teaching Points.

C=Classroom, T=Tour, ST=Simulator/Trainer, L=Instructor Lecture, D=Instructor Demo, P=Student Practice

Main Teaching Point	Sub-Teaching Point	Sub-Sub-Teaching Point	Method / Media						Time	Refs
			C	T	ST	L	D	P		
Gather Intelligence									21.0	A18, A19, A20
	Operate Digital Video Equipment		x			x	x	x		
	Video Camera Operating Procedures									
		Caps and Lims	x			x	x	x		
		Recording Procedures	x			x	x	x		
		Focus / Zoom Lens	x			x	x	x		
		Night Vision	x			x	x	x		
	Conduct Still Photography as Directed									
		Still Photography								
		Caps and Lims	x			x	x	x		
		Components	x			x	x	x		
		Types of Lenses	x			x	x	x		

		Digital Settings	x			x	x	x		
		Operating Procedures	x			x	x	x		
	Photography Log Contents									
		Information contained in the Log book	x			x		x		
		How to fill out the Log Book	x			x	x	x		

ENABLING CHECK – EO 005.02

PART 1 – ADMINISTRATIVE INSTRUCTIONS

Material and Facilities Instructions

1. Materials:

   a. Camera; and

   b. Photo Log.

2. Facilities:

   a. Classroom; and

   b. Dockyard.

Arrangements and Procedures

1. Trainee will receive intelligence gathering tasking and proceed to HMC Ship to take photographs. Trainee will then proceed back to classroom. Prior to commencing this EC, ensure selected unit is notified of impending intelligence gathering for training purposes.

PART II – INSTRUCTIONS GIVEN TO TRAINEE

1. Trainee will receive intelligence gathering tasking and will be provided an opportunity to ask questions for clarification. Trainee will be given 2 x 50 min periods to conduct intelligence gathering.

PART III – ENABLING CHECK NOTES

1. Transit time to and from unit is included in the 2 x 50 min periods allocated to conduct intelligence gathering.

PART IV – ENABLING CHECK LIST

EC 005.02: Checklist

CHECKLIST	YES	NO	COMMENTS
1. **Gather Intelligence**			
a. Photograph platform.			
b. Photograph associated system.			
c. Complete Photography Log.			
2. **Record Intelligence**			

a. Transfer images to computer.			
b. Compile and format collected information.			
3. Disseminate Intelligence			
a. Prepare presentation of intelligence.			
b. Presentation of Intelligence to include, but not limited to: • One overall photo • Six aspect photos • Specific target photo • Photo quality			

EO 005.03 Disseminate Intelligence Information

173. Performance: Disseminate Intelligence Information

174. Conditions:

a. Given:

(1) Supervision;

(2) Classroom; and

(3) Access to References.

b. Denied:

Nil.

c. Environmental:

(1) Classroom.

175. Standard. IAW applicable references, the trainee shall Disseminate Intelligence Information.

176. Time.

Classroom = 7 x 50 min periods.

177. Method / Media.

Lecture.

178. Training Aids.

PPT.

179. Test Details. (See Annex K Evaluation Plan)

a. Formative: Developed through end of lesson confirmation based on teaching points in EC 005.03.

b. Summative: Assessed as a part of PC 005.

180. References.

A18

181. Remarks.

Nil.

182. Teaching Points.

C=Classroom, T=Tour, ST=Simulator/Trainer, L=Instructor Lecture, D=Instructor Demo, P=Student Practice

Main Teaching Point	Sub-Teaching Point	Sub-Sub-Teaching Point	Method / Media						Time	Refs
			C	T	ST	L	D	P		
Disseminate Intelligence Information	PowerPoint		x			x	x	x	CL 3.0 DP 4.0	A18

ENABLING CHECK – EO 005.03

PART 1 – ADMINISTRATIVE INSTRUCTIONS

Material and Facilities Instructions

N/A

Arrangements and Procedures

1. The content of this EO will be assessed as a part of PC 005.

PART II – INSTRUCTIONS GIVEN TO TRAINEE

N/A

PART III – ENABLING CHECK NOTES

1. The checklist for PC 005 will include content from EO 005.03.

PART IV – ENABLING CHECK LIST

N/A

PERFORMANCE CHECK – PO 005

PART 1 – ADMINISTRATIVE INSTRUCTIONS

Material and Facilities Instructions

1. Materials:

   a. Cameras;

   b. References; and

   c. Log Book.

2. Facilities:

   a. Classroom; and

   b. HMC Ship.

Arrangements and Procedures

1. Trainee will receive intelligence gathering tasking and proceed to HMC Ship to take photographs. Trainee will then proceed back to classroom to prepare presentation. Trainee will disseminate collected intelligence. Prior to commencing this performance check, ensure selected unit is notified of impending intelligence gathering for training purposes. A total of 4 x 50 min. periods are allocated for this PC.

PART II – INSTRUCTIONS GIVEN TO TRAINEE

1. Trainee will receive intelligence gathering tasking and will be provided an opportunity to ask questions for clarification. Trainee will be given 1 x 50 min. period to conduct intelligence gathering. Trainee will be given 1 x 50 min. period to prepare intelligence for dissemination. Each trainee will complete a presentation lasting 5 min. which will be followed by a 5 min. debrief.

PART III – PERFORMANCE CHECK NOTES

1. Transit time to and from unit is included in the 1 x 50 min. period allocated to conduct intelligence gathering.

PART IV – PERFORMANCE CHECK LIST

PC 005: Checklist

Name:_____ Course:_____

Date:_____ Administrator:_____

PO 005: Perform Intelligence Gathering

CHECKLIST	YES	NO	COMMENTS
4. Gather Intelligence			
d. Photograph platform.			
e. Photograph associated system.			
f. Complete Photography Log.			
5. Record Intelligence			
c. Transfer images to computer.			
d. Compile and format collected information.			
6. Disseminate Intelligence			
c. Prepare presentation of intelligence.			
d. Presentation of Intelligence to include, but not limited to: • One overall photo • Six aspect photos • Specific target photo • Photo quality			
Trainee will **NOT** be formally graded on, but will be advised about presentation technique to include :			
Voice Strength (ex. Audible?)			
Intonation (ex. Stress on keywords?)			
Minimum Fillers (ex. Ahh, Umm, Pauses)			
Body Language (ex. proximity to audience, hand placement, pacing)			

ANNEX A – MAIN REFERENCES

A1 = CF or other official Canadian government publication

B = Official Allied Force or Allied government publication

C = Commercial publication

D = Other publications

REF CODE	PUBLICATION
A1	1497A MARITIME INTERCEPT REPORT
A2	A-AD-121-C01/FP-000 STAFF AND WRITING PROCEDURES FOR THE DEPARTMENT OF NATIONAL DEFENCE AND THE CANADIAN FORCES
A3	C09-002-004/SG-000 STANDARD FOR AMMUNITION COLOUR CODING
A4	C-52-289-001/MB-001 SHINCOM VOL 4
A5	C-58-251-000/MB-001 ESM SET AN/SLQ-501
A6	C-58-251-000/MB-001 SYSTEM OPERATION (CANEWS)
A7	C-58-251-000/MD-001 SYSTEM DESCRIPTION (CANEWS)
A8	C-58-251-00 /MS-001 ANTENNA GROUP VOL 1 (CANEWS)
A9	C-58-251-C00/MS-001 RECEIVER GROUP VOL 1 (CANEWS)
A10	C-58-251-C00/MS-002 RECEIVER GROUP VOL 2 (CANEWS)
A11	C-58-251-C00/MS-003 RECEIVER GROUP VOL 3 (CANEWS)
A12	C-58-251-CD0/MS-001 DTU VOL 1 (CANEWS)
A13	C-58-251-CD0/MS-002 DTU VOL 2 (CANEWS)
A14	AN/SRD-504 IMBEDDED TECHNICAL MANUAL
A15	AN/SRD-504 IMBEDDED OPERATOR MANUAL
A16	CDIP 200
A17	CFCD 100
A18	CFCD 102
A19	CFCD 106 (5000 SERIES)
A20	CFCD 107
A21	CFCD 114
A22	COMBAT SYSTEM USERS MANUAL
A23	EPL (FRIENDLY EMITTERS)
A24	EPL (NONFRIENDLY EMITTERS)
A25	GCCS USER'S GUIDE
A26	MA-OP 3-30
A27	MARCORDS VOL-3A 46-3
A28	MARITIME SUSPECT LIST
A29	NATIONAL DEFENCE SECURITY POLICY

A30	NCPM 701
A31	SHIELD II TYPE 200 CHAFF AND IR DECOY SYSTEM VOL 1
A32	SHIELD II TYPE 200 CHAFF AND IR DECOY SYSTEM VOL 2
A33	SHIP'S STANDING ORDERS
A34	STUDENT HANDOUT FOR ESM SET AN/SLQ-501
A35	TERMINAL USERS INST AN/SSC-505 (V)
A36	SEA TRAINING GUIDE
A37	MARCORD 43-2
B1	ACP 125
B2	ACP 178 B
B3	AKAC 1553
B4	AKAC 874 TE(W)
B5	AN/ULR-501 ACQUISITION SYSTEM OPERATOR'S MANUAL
B6	APP 1 (A) NAVY/AIR
B7	APP 11
B8	APP 7
B9	ATP 1 VOL 1
B10	ATP 1 VOL 2
B11	ATP 29 SUPP 1
B12	ATP 29A NAVY/AIR
B13	ATP 31
B14	ATP 34
B15	ATP 4
B16	AXP 2(C)
B17	AXP 5 (B)
B18	AXP 5 (B) SECRET SUPP
B19	MIP SERIES
B20	NISUMS
B21	NWP 10-1-12
B22	NWP 10-1-40
B23	NWP 10-1-41
B24	NWP 11-1 REV B
B25	NWP 11-2
B26	NWP 11-3 REV D
B27	NWP 11-4
B28	NWP 12-2 REV A
B29	NWP 12-6-1 (TEEGS)
B30	NWP 34
B31	PROUSER DATABASE
B32	PRONEDB USER GUIDE
B33	ACP 131

C1 COMBAT FLEETS OF THE WORLD

C2	EA 279 HANDBOOK FUNDAMENTALS OF TECHNICAL ELINT IV COLLECTION
C3	GUIDE TO THE DIVISIONAL SYSTEM
C4	JANE'S AIRCRAFT
C5	JANE'S ELECTRONIC SYSTEMS
C6	JANE'S FIGHTING SHIPS
C7	JANE'S WEAPONS SYSTEMS
C8	LLOYDS SHIPS REGISTRY
C9	MARITIME RECONITION HANDBOOK
C10	PRINCIPLES OF NAVAL WEAPONS SYSTEMS

ANNEX B – TASK LIST

Task	PO	TASK STATEMENT	Jr CI OP	Jr ES Op	RQ Substantiation
		Duty Area A - COMMUNICATIONS			
0001	002	Authenticate communication transmissions	*	*	T
0002	002	Communicate externally on communication equipment	*	*	T
0003	002	Communicate internally on communication equipment	*	*	T
0004	002	Perform anti-jam voice procedures	*	*	T
0005	002	Perform Beadwindow procedures	*	*	T
0006	002	Perform communication checks	*	*	T
0007	002	Perform communication terminal functional checks	*	*	T
0008	002	Configure communication terminal for operation	*	*	T
0009	001	Extract information from COMPLANS, EMCON Plans and Frequency Plans	*	*	T
0010	002	Maintain call sign lists	*	*	T
0011	002	Maintain communication security	*	*	T
0012	002	Monitor tactical voice procedures	*	*	T
0013	002	Utilize tactical codewords	*	*	T
0014	002	Utilize tactical voice procedures	*	*	T
		Duty Area B - OPERATIONS			
0015	001	Change/amend publications	*	*	T
0016	001	Complete operational FORMEX's	*	*	T
	005	Perform evidence gathering	*	*	N/T
0017	005	Perform Intelligence gathering	*	*	T
0018	001	Perform muster of classified publications, material and equipment	*	*	T
0019	005	Perform still photography	*	*	T
0020	005	Disseminate intelligence information	*	*	T
0021	004	Execute equipment prioritization during power failures	*	*	T
0022	001	Extract information from Operational messages	*	*	T
0023	004	Identify equipment fault/casualty	*	*	T
0024	005	Interpret situation display information	*	*	T
0025	001	Locate and extract information from classified sources	*	*	T
0026	001	Maintain message files (paper/electronic)	*	*	T
0027	001, 003	Maintain stateboards	*	*	T

0028	002, 004	Adhere to EMCON restrictions	*	*	T
		Operate Intelligence gathering Equipment	*	*	T
0029	005	Page check publications	*	*	T
0030	001	Perform pre-sail checks on equipment	*	*	T
0031	004	Prepare EMCON Table	*	*	T
0032	001	Record intelligence information	*	*	T
0033	005	Resolve equipment fault/casualty	*	*	T
0034	004	Develop EW/FC briefs	*	*	T
0035	003	Give EW/FC briefings	*	*	T
0036	003	**Duty Area C - ELECTRONIC WARFARE**			
		Analyze electronic emissions			
0037	004	Assess jamming	*	*	T
0038	002	Classify electronic intercepts	*	*	T
0039	004	Compile electronic order of battle (EOB)		*	T
0040	003	Compile operational order of battle (OOB)		*	T
0041	003	Complete EW reports		*	T
0042	004	Perform Communication Intercept equipment functional checks	*		T
0043	004	Conduct ELINT equipment operator functional checks		*	T
0044	004	Conduct Radar Intercept equipment operator functional checks		*	T
0045	004	Perform hull to emitter correlation (HULTEC)		*	T
0046	004	Disseminate ES information	*	*	T
0047	005	Edit ELINT library		*	T
0048	004	Edit Radar Intercept library tapes		*	T
0049	004	Extract parametric data from databases		*	T
0050	003	Fingerprint electronic emissions	*	*	T
0051	004	Flash up/shut down Communication Intercept equipment	*		T
0052	004	Flash up/shut down Electronic Intercept (ELINT) equipment		*	T
0053	004	Flash up/shut down Radar Intercept equipment		*	T
0054	004	Identify electronic intercepts	*	*	T
0055	004	Maintain EW tactical logs	*	*	T
0056	001	Manipulate EW software		*	T
0057	004	Operate Communication Intercept equipment	*		T
0058	004, 005	Operate database applications for analysis purposes		*	T
0059	003	Operate ELINT equipment		*	T
0060	004, 005	Operate Radar Intercept equipment		*	T
0061	004	Operate PC based EW software applications		*	T
0062	003	Optimize EW sensor employment		*	T
0063	004, 005	Perform Area of Interest (AOI) monitoring	*	*	T
0064	005				

0065	004	Perform Electronic Attack (EA) decoys loading procedures	*	*	T
0066	004	Perform radar Pulse Train analysis first level		*	T
0067	004	Perform signal analysis	*	*	T
0068	004	Perform threat analysis	*	*	T
0069	003	Prepare EW brief utilizing presentation application	*	*	T
0070	004	React to changes in the EW environment	*	*	T
0071	004	Record electronic intercepts	*	*	T
0072	002	Report electronic intercepts	*	*	T
0073	004	Resolve Ambiguities	*	*	T
0074	004	Track electronic intercepts	*	*	T
0075	004, 005	Track High Interest Vessels	*	*	T
		Duty Area D - FIRE CONTROL			
0076	004	Conduct pre-firing routines	*		T
0077	003, 004	Prepare surface targets for gunnery exercises	*	*	T
		Duty Area E - ABOVE WATER WARFARE			
0078	004	Contribute to databases		*	T
0079	003, 004	Operate PC based training systems	*	*	T
		Duty Area F - OPERATIONAL & ANALYSIS CENTRES			
0080	003	Amplify track information	*	*	T
0081	004	Conduct basic ELINT Analysis		*	T
		Perform Search and Rescue (SAR)/Distress/SUBSMASH communications procedures	*		N/T
		Conduct/Participate in technical evaluations, tests and trials	*	*	N/T
0082	003	Conduct/Participate threat analysis including the collection, analysis and dissemination of electronic data	*	*	T
0083	004	Correlate electronic intercept information		*	T
0084	003	Display intelligence information	*	*	T
0085	001	Extract information from classified and unclassified messages * * Flash			T
0086	004	up Unix system		*	T
0087	003	Identify Maritime, Air, and Land based platforms	*	*	T
0088	004, 005	Input information into classified database(s)		*	T
0089	001	Maintain operational logs	*	*	T
0090	005	Operate C4I Inter-Ship circuits	*	*	T
0091	004, 005	Operate ELINT equipment for measurement requirements		*	T
0092	004, 005	Operate Radar Intercept equipment for measurement requirements		*	T
0093	004, 005	Operate Unix Systems		*	T

0094	004, 005	Prepare ELINT equipment for measurement requirements		*	T
0095	004, 005	Prepare ELINT equipment for operational requirements (including Crypto etc)		*	T
0096	004, 005	Prepare Radar Intercept equipment for measurement requirements		*	T
0097	004, 005	Prepare information to be Input information into classified database(s)		*	T
0098	004, 005	Produce ELINT reports		*	T
0099	005	Provide information requested by Request For Information (RFI)	*	*	T
0100	005	Provide information required by standing requirements	*	*	T
0101	001	Use information from Operational Correspondence	*	*	T
0102	004	Utilize Electronic Warfare Database		*	T
0103	004, 005	Utilize ELINT equipment for operational requirements		*	T
0104	004	Utilize NATO Emitter Database (NEDB)		*	T
		Duty Area G - TRAINING AND EDUCATION			
		Duty Area H - ADMINISTRATION			

ANNEX C – QUALIFICATION STANDARD AND PLAN WRITING BOARD RECORD OF PROCEEDINGS

Dates:

Monday, 3 November 2008 – Friday, 21 November 2008

Location:

CFFS Esquimalt.

Board Members:

SURNAME	INITIALS	RANK	MOSID	UNIT
Fisher	K.A.	CPO1	00115	Board Chair
Frerichs	W.W.	PO1	00115	Standards Rep
MacNevin	L.D.	PO2	00115	SME
Pearce	R.W.	PO2	00115	SME
LeBlanc	R.E.	MS	00115	SME
Spence	M.D.	LS	00115	SME
Sawatsky	D.G.	LS	00114	Typist
Stohl	J.E.	MS	00299	Typist
SUPPORT STAFF				
Normore	C.M.	CAPT	00211	TDO
Horner	C.P.A.	CPO1	00114	DMARPERS Rep
McKenzie	D.G.	CPO2	00299	DMTE Rep

Reference: MSG DTG 2311302Z OCT 08 (DMTE). Subj: Convening Order - NESOP QL3 Qualification Standard And Plan Writing Board (QSPWB) 3 Nov - 28 Nov 08 CFFS E Esquimalt.

Board Objective:

1. The mandate of this board is to review and update the QL3 NES Junior Operator Basic QSP, JBS, and develop the NES Junior Operator Basic OJPR and SDP.

Specification Task – No Train Decisions:

2. The tasks selected for training are detailed at Annex B. Tasks not selected for training are listed below with substantiation:

TASK SERIAL	TASK ELEMENT	SUBSTANTIATION
BT0015	Evaluate Intelligence Information (Level 1)	No Train at the QL3. Recommend Train at the QL4. Follow on action, as per ROP, QSP Change Request to be submitted by CFNOS to reflect this amendment.
BK0014	KeyBoard Layout (Level 2)	No Train at the QL3. Previously trained during BMQ as per NCMGS PO 108: Communicate Orally and in Writing.
CK0066	Windows Operating Procedures (Level 2)	
CK0068	PC Components (Level 2)	
CK0069	Computer Terminology (Level 2)	
EK0008	Rules of Engagement (ROE) (Level 1)	No Train at QL3. Trained on NETP during PO 013: Use of Force and Rules of Engagement.
EK0009	Levels of Force (LOF) (Level 1)	

Discussions / Decisions:

Day 1, Monday, 3 November 2008.

3. The QSPWB TDO, Capt Normore began with opening remarks and how the Board will function. The Board proceeded with introductions.

4. Capt Normore provided:

a. A brief on the schedule, roles and responsibilities of each member;

b. An overview of the aim, objectives, rules, conduct and process required for the Board;

c. The QSPWB package contents;

d. A brief to the Board on the Canadian Forces Individual Training and Education System (CFITES), focusing on the analysis phase;

e. The responsibilities of the Board as follows:

(1) The chair is responsible for the Record of Proceedings (ROP). The ROP is important because the Board is accountable to the MA (NPTG). The ROP will help others understand some of our decisions;

(2) The secretary will record all pertinent details in the ROP at Annex C;

(3) SME/Board Members are to:

(a) Provide input on operational doctrine, practices and procedures;

(b) Analyze/ interpret tasks from a “User” perspective;

(c) provide “User” community input to conditions and “standards;

(d) Provide “User” reference material; and

(e) Ensure “User” community requirements are addressed.

f. The rules for the Board. The Board will:

(1) Use the FLOOR model during discussions.

(2) F: Focus on aim/ Board objective

(3) L: Listen to others; disagree with the idea, not the speaker,

(4) O: offer, be willing to participate

(5) O: opinion, it is natural to have one, and remember others have the same right,

(6) R: Respect, for others, regardless of rank/ position.

g. The objective of the Board. Although not the aim, consensus is the ideal objective.

5. CPO1 Fisher informed the Board that without consensus determinations will be made by vote. The chair will reserve his vote to tie-breaking only.

6. CPO1 Horner discussed how this Board will be focused on the new NES OP QL3 JBS DP level as we are not in a position to know what we are going to be working with post FELEX, HCM re-fit. He reiterated that this Board is driven by the NES OP QL4 and QL5A QSPWBs which were held May – June 2008. He identified the breakdown of how the trade is currently laid out. He specified by each level how the Board is going to incorporate new degrees of training. It will include the following breakdown: NES Junior Operator Basic (QL3), NES Junior Operator (QL4), NES Intermediate Operator (QL4 – QL5A), NES Senior Operator (QL5B – QL 6A), NES Supervisor (QL6A), and AWWD

(QL6B) with a degree of on the job training (OJT) or Shipborne development (SDP) to be incorporated in between. He discussed how the new training plan will cover the next 5 years as we are not in a position to know what we are going to be working with post FELEX re-fit. He emphasised the short term plan will bring us to the point where we will train post FELEX re-fit.

7. CPO2 McKenzie reiterated that this Board will drive the plan outlined by CPO1 Horner. He addressed the fact that the agenda must be clear and when he leaves this Board he intends to have a solid plan in place for how the NESOP occupation will go forward from the QL3 course into the proceeding levels of training.

8. PO1 Frerichs, based on his experience from the QL4 and QL5A QSPWBs, held May to June 2008, presented the roles and responsibilities for NES Junior Operator Basic (NES Jnr Opr (B)) to bring the Board to a common ground.

9 PO2 MacNevin queried the origins of the ongoing changes presently being incorporated in the NESOP occupation. The Board was informed by CPO1 Horner and CPO1 Fisher that the changes have been ongoing for approximately seven years. The input has come from the occupation, OAG, NPTG rep, and Occupational manager. The decision was made by the MOSID to incorporate SDP vice an OJT package to bridge the gap between the QL3 and QL4. Unless otherwise warranted by the inclusion of new tasks during the task analysis phase this Board will proceed with the understanding that the future method of bridging will be via SDP.

10. Capt Normore asked the Board what their expectations were, and what they would like see from the Board. A list of items was then created for the Board to focus on. It brought forth a discussion about the following expectations:

- Develop a clear and detailed QSP
- "Generic" vs. " Specific":
  <u>Generic</u>: ie. ES system vs. CANEWS so the QSP is more flexible as new equipment and technology is procured
  <u>Specific</u>: is more specific teaching points to assist the instructor in creation of the master lesson plans
- Quality of trainees going to the fleet. i.e. What do we want to send to the fleet?
- Accuracy of terminology to include:
  - OJT, SDP, EA, ES, EP, EW, etc.
- Bring back OJT/OJE etc., (SDSP, DL, Trainer) to address current deficiencies in between QLs

11. The Board agreed that the focus of the NES Junior Operator Basic (QL3) is to operate EW Systems.

12. Under the guidance of Capt Normore and CPO1 Fisher, the Board proceeded with the Train – No Train list for NES Junior Operator Basic (QL3) which can be found in Annex B.

13. All tasks in duty area "F" (Operational & Analysis Centres) are deemed No Train as the focus of the training is shore based. All tasks in duty are "H" (Trainer/Simulator) were also deemed the same.

Day 2, Tuesday, 4 November 2008.

14. The Board reviewed the ROP and concurred with the ROP to date.

15. The Board decided BT 0015, Evaluate Intelligence Information (level 1), was a no-train and should be moved to QL4 because the NES Junior Operator (B) does not have the knowledge or skill set required to perform this task. The Board recommended that this task be incorporated as a train on the QL4 formal course vice the QL3. This will require a QSP amendment to be done by CFNOS for the QL4 course.

a. Note: see Day 16

16. CT0055 Correlate Analysed Data. Definition: Correlate and Associate. Correlation is the linking of two or more similar items. Association is the linking of two or more dissimilar items. – PO2 Pearce to investigate. Driven by CT0023 and CT0024.

17. The Board continued with the task analysis phase. The entire JBS was analyzed and all tasks were identified as either Train or No Train for NES Junior Operator Basic (QL3).

18. Board agreed to change verb “Conduct” to “Perform” throughout the QL3 JBS due to the proficiency level indicated in the JBS. Conduct implies a proficiency level of 3 vice 1 or 2 as required for the NES Jnr Opr Basic. As a result of this 12 new tasks were created and can be found in the para below.

19. During the task analysis, the Board identified some discrepancies.

a. We require amendments as follows:

(1) AT 0001: Conduct Communications Terminal Functional Checks; (Conduct changed to Perform)

(2) AT 0003: Conduct Communications Checks; (Conduct changed to Perform)

(3) AT 0012: Conduct Beadwindow Procedures; (Conduct changed to Perform)

(4) AT 0014: Conduct Anti-Jam Voice Procedures; (Conduct changed to Perform)

(5) BT 0015: Evaluate Intelligence Information. The Board decided to make this a No Train and amend the JBS;

(6) BT 0019: Conduct Still Photography; (Conduct changed to Perform)

(7) BT 0031: Execute Equipment Prioritization During Power Failure; (Execute changed to Respond to)

(8) BT 0034: Conduct Muster of Classified Publications, Materials and Equipment; (Conduct changed to Perform)

(9) BT 0064:Interpret Emission Control (EMCON) (Interpret changed to Adhere to)

(10) CT 0002: Conduct Communication Intercept Equipment Functional Checks; (Conduct changed to Perform)

(11) CT 0005: Conduct ES Equipment Operator Functional Checks; (Conduct changed to Perform)

(12) CT 0009:Conduct ELINT Equipment Operator Functional Checks; (Conduct changed to Perform)

(13) CT 0024: Conduct Hull to Emitter Correlation (HULTEC); (Conduct changed to Perform)

(14) CT 0039: Manage ELINT Files; (Manage changed to Edit)

(15) CT 0058; Execute EW Operational Training; (Execute changed to Participate in)

(16) CT 0066: Manipulate EW Software. (Manipulate changed to Utilize)

b. We require additions as follows:

(1) CT 0092 Give brief utilizing presentation applications: which would be a follow on to CT 0028: Prepare EW Brief Utilizing Presentation Applications:

(a) Proficiency Level of 1;

(b) Justification: NES OP QL3 requires basic awareness. Trained to proficiency level 2 on the QL4 course.

(2) DT 0021 Prepare Surface Targets for Gunnery Exercises:

(a) Proficiency Level of 1;

(b) Justification: NES OP QL3 requires basic awareness. Trained to proficiency Level 2 on the QL4 course.

(3) We require removal of the following topics as they are taught on BMQ:

(a) BK 0014 KeyBoard Layout;

(b) CK 0066 Windows Operating Procedures;

(c) CK 0068 PC Components; and

(d) 0069 Computer Terminology.

(4) We require removal of the following topics as they are taught on NETP (PO 013: Use of Force and Rules of Engagement):

(a) EK 0009 Levels of Force (LOF); and

(b) EK 0008 Rules of Engagement (ROE).

21. FT0010 Flash up UNIX System. The Board discussed the fact that the present ELINT system is UNIX based. The Board decided the flash up of the ELINT system is sufficiently covered by CT 0008. The UNIX System in FT 0010 falls under the duty area of Operational and Analysis Centres and are not operated by the NES Jnr Opr Basic.

22. FT0033 & FT0034 Utilize Canadian Forces Electronic Warfare Database (CFEWDB) to be trained at level 1. Currently the NES Jnr Opr Basic is not posted to a shore position and until such time that positions are available, not trained but captured & updated to level 1 until S3 billet is open ashore. See ROP for Thur 6 November.

23. Based on ST0185 Give Briefings / Debriefings and Speeches, discussion ensued on whether or not QL3s should be trained to actually prepare (CT0028) and give (CT0092) briefs. The Boards decision was that the new QL3 course would encompass Give Brief Utilizing Presentation Applications CT0092 (new task).

24. Summary of NEW Tasks:

TASK SERIAL	TASK ELEMENT	SUBSTANTIATION
CT0092	Give Brief Utilizing Presentation Applications (Level 1)	In order to Advise Combat Team (BT0046, Level1) NES OP QL3 require training in preparing and giving briefs.
DT0021	Prepare Surface Targets for Gunnery Exercises (Level 1)	This task was included in the JBS; however no proficiency level was indicated for QL3. Board members decided that this was indeed a task performed by NES OP QL3s.

25. The Board revisited the introduction of the SDP to address the gap expected/identified between QLs in NES Op career progression. It was identified that the SDP's need to be developed as soon as possible after the QL3 QSPWB to provide timely recommendations/corrections to all levels of training. The Board also identified an inherent risk associated with not having these SDPs available to address the gaps. Therefore, it is expected that the QL3 SDPs will be complete/approved NLT Jan 09 with a review following the Pilot Course Evaluation for the NES Jnr Opr QL4. The Board recommends that the SDP for the NES Jnr Opr Basic (to bridge the gap from QL3 to QL4) be officially instituted during the QL3 Pilot Course. The Board recommends that the SDP be under the authority of the NES OP Occupational Manager.

26. Capt Normore briefed how scalars are designed and emphasized so that they will be 90% reflective of the training. She then walked the Board through a mock scalar in order to familiarize them with the process.

27. It was identified by the Board that some of the knowledge titles contain the terms ESM, ECM and ECCM which is old terminology and has been replaced with the terms Electronic Support (ES), Electronic Attack (EA), and Electronic Protect (EP). The term Electronic Warfare (EW) encompasses all three of the terms ES, EA and EP.

28. The Board decided, IAW ref, to define the following equipment/items as follows:

a. Electronic Warfare (EW) to include: ES/EA/EP

b. Electronic Support (ES):

(1) CANEWS

(2) SEA SEARCH

(3) CIO

c. Electronic Attack (EA):

(1) RAMSES

(2) SHIELD

d. Electronic Protect (EP):

(1) DREZBAL;

(2) RAMPADS and;

(3) PREWET.

Day 3, Wednesday, 5 November 2008.

29. The Board reviewed the ROP and concurred with the ROP to date.

30. The Board reviewed the PO scalars from previous day and made changes as required. The scalar was confirmed by the QAO.

31. The Board discussed Math 1030: Basic Math for SIGINT, modules 1-6. It was determined that the math content will remain embedded in PO 004 and will later become a critical EC in the Instructional Analysis (IA) phase. It will not become a stand alone performance objective.

32. The Board worked on the JBS list updates to include all new entries.

33. The Board completed the Train – No Train list and CPO1 Horner thanked the Board for the successful completion of the list.

34. The Board moved forward with Chap. 1, Course Management Details and the Performance Objectives.

35. Five Performance Objectives (PO) were identified:

(a) PO 001 Maintain Classified Materials/Areas;

(b) PO 002 Communicate By Radio Telephone;

(c) PO 003 Prepare and Disseminate Electronic Order of Battle/Order of Battle;

(d) PO 004 Perform Electronic Warfare; and

(e) PO 005 Perform Intelligence Gathering.

36. Capt Normore walked the Board through a mock PO. She then guided the Board through the writing of PO 001.

37. The Board continued on with writing the remaining POs, completing a first draft prior to secure.

38. The Board reviewed the ROP and secured.

Day 4, Thursday, 6 November 2008.

39. The Board reviewed the ROP and concurred with the ROP to date.

40. The Board Chair led the Board through a first review of the five POs.

41. Capt Normore reviewed the Boards results for the five POs.

Day 5, Friday, 7 November 2008.

42. The Board reviewed the ROP and concurred with the ROP to date.

43. The Scalar for PO 004 became corrupted and was rebuilt by PO2 MacNevin.

44. PO2 Pearce and S1 Spence began to build the list of references.

45. Capt Normore, MS Leblanc and PO1 Frerichs updated the Forward, and Chapters 1 & 2.

46. The Board reviewed all documentation to date.

47. The Board reviewed the ROP and concurred with the ROP to date.

48. The Board researched the acronym OOB and concluded that it stands for Order of Battle vice Operational Order of Battle. Recommend that this be changed in the JBS to reflect same.

Day 6, Monday, 10 November 2008.

49. The Board reviewed the ROP and concurred with the ROP to date.

50. A/SLt Farmilo briefed the Board on how to proceed with Instructional Analysis (IA).

51. The Board sorted the knowledge statements from the JBS into the appropriate POs, after which members of the Board completed a preliminary organization of the knowledge within each PO. A/SLt Farmilo continued with IA by walking the Board through the design of PO 005.

52. SMEs fine tuned PO 005 by adding and organizing the necessary teaching points (TPs).

53. A discussion ensued regarding the use of Base Imaging for instruction. One alternative was using NES OPs to instruct PO 005, EO 005.02.

54. The Board discussed the shortage of cameras within Base Imaging at MARPAC. There are 4 at Base Imaging which were purchased by CFFSE and 3 within the fleet which are only available if not deployed. The Board recommends one camera per trainee vice one camera per group of trainees, to reflect the job conditions.

55. The Board also discussed the possibility of a Photo Tech being posted to a billet in each ship. Employment could include Cox'ns writer and intelligence/evidence gathering. Previous experience with Photo Techs Attach-Posted to ships has proven invaluable.

56. The Board broke off into groups to progress with TPs and References simultaneously.

Day 7, Tuesday, 11 November 2008.

57. Remembrance Day Stat Holiday

Day 8, Wednesday, 12 November 2008.

58. The Board continued to progress with TPs, References and the assessment plan simultaneously.

59. Discussion occurred regarding possible alternative methods of delivery for PO 004 Electromagnetic (EM) Theory and Math. Conclusion at this time for EM Theory was that the content would be instructor led.

60. Math 1030: Basic Math for SIGINT modules 1-6 will be a Critical-EC to maintain continuity between QL3 and QL4. Modules 1-6 will be self taught during the QL3. No formal instructional periods will be allocated on QL3, however ample time will be allocated for completion of modules 1-6 during the instruction of PO 004. Trainees will complete 1-6 on their own time, and may challenge the Critical-EC for the Math 1030 component after the first month. The Critical EC for Math 1030 shall be challenged and passed prior to end of PO 004. See Chapter 3 and the Annex K for further clarification and justification.

61. S1 Spence captured EO 001 and EO 005 as Scalars.

62. EK0008 (Rules of Engagement (ROE)) and EK0009 (Levels of Force (LOF)) were removed from the QSP as the Board felt it was previously taught to all NESOPs on the NETP as PO 013 (Use of Force and Rules of Engagement).

63. BK0014 (KeyBoard Layout), CK0066 (Windows Operating Procedures), CK0068 (PC Components) and CK0069 (Computer Terminology) were removed from the QSP as the Board found them to be previously taught to all NES OPs on the BMQ under NCMGS PO 108 (Communicate Orally and in Writing).

64. EM Theory was discussed at length. The discussion centered on the competency and background of the tasked instructors. The Board felt that the minimum rank for this instruction was PO2. Further proposals floored were contracting out the building of the

lesson plan and/or contracting the instruction out. This will be revisited at a later date. (see Day 19)

65. PO Frerichs presented a proposal for assessment of PO 004. It was accepted by the Board in general.

Day 9, Thursday, 13 November 2008.

66. The Board reviewed the ROP and concurred with the ROP to date.

67. S1 Spence and MS LeBlanc continued capturing the EOs as Scalars.

68. Capt Normore and PO Frerichs continued working assessments.

69. PO Pearce continued working references.

70. PO MacNevin commenced preparations for writing of EOs.

71. The Board discussed whether to have a top student. After lengthy discussion the decision was NOT to have a top student academically. The decision was made to have one award to cover dress and deportment, attitude, duties of class senior, and a vote by peers. Weighting factor to be determined later.

72. The introduction of Math training in the NES OP trade was initially discussed by the senior members of the occupation during Fleet Week 08 CPO1/CPO2 meetings. The overarching requirement for the math packages is based on the implementation and tasks of forthcoming EW and ELINT equipment. The Board was advised that math had to be introduced into the QL 3/4 courses based on the recommendations of the above mentioned meetings. The QL4 QSPB determined that because the current Math 1030 package is broken into 13 modules, the best way to go about addressing the math issue was to divide the Math 1030: Basic Math for SIGINT package between the QL3 and QL4 as follows:

QL 3	QL 4
Modules: 1) Review Arithmetic and Signed Numbers 2) Powers and Roots 3) Scientific Notation 4) Unit Conversion 5) Graphs 6) Introduction to Algebra	Modules: 7) Solving Equations 8)Triangle Trigonometry 9) Vectors 10) Circular Functions 11) Logarithms 12) Decibels 13) Number Systems

73. It is recommended for a QL 3 that Math be assessed as a Critical-EC or somehow incorporated in a PO and subsequent PC IAW MARCORD 9-60. It was discussed that once the QL 4 course was finished there would be a requirement for verifying this knowledge through the successful completion of the Math 1030 exam prior to coursing of QL 5A.

Day 10, Friday, 14 November 2008.

74. The Board revisited PO 004 in its entirety. Discussion centered on an overall check of operating as a QL3 NES OP and the Math 1030: Basic Math for SIGINT modules 1-6.

75. The decision to test overall operating ability as a QL3 was captured by adding a final check of the trainee with all previously taught items being utilized simultaneously.

76. At this point in the QSPWB, the Board made the following decisions regarding the Math 1030: Basic Math for SIGINT modules 1-6 would be dealt with as follows:

a. Trainee will be given the Math 1030: Basic Math for SIGINT CD at the earliest possible time. Recommendation is to provide it to trainees during in-routine;

b. Trainee will be permitted to attempt the math exam at any time before commencement of the QL3 course or may wait until the course writes the exam between days 20 and 40;

c. Trainee will be given a rewrite if unsuccessful; and

d. A TKT is to be administered to the trainee prior to commencement of QL4 to ensure the trainee has the necessary knowledge to proceed with modules 7 – 13.

77. CPO1 Fisher will attend an Alternate Training Delivery meeting with Col Gillis and CFFSE staff on Tuesday 18 Nov 08, day 12, to bring back possible methods of contracting EM Theory.

78. S1 Spence and MS LeBlanc revisited the Scalar to ensure it captured the changes incorporated earlier in the day.

79. PO1 Frerichs and PO Pearce continued with assessments.

80. PO2 MacNevin continued with Teaching Points for the EOs.

81. DELIVERABLES DUE DAY 12:

a. PO1 Frerichs and PO2 Pearce: all assessments and checklists;

b. PO2 MacNevin and MS LeBlanc: all EOs;

c. S1 Spence: develop a Case Study and a Small Group training activity for a portion of the course based on the AIT course; and

d. CPO1 Fisher: review ROP, complete LOA, update initial SDP format for QL3, and prep for the ATD meeting day 12.

Day 11, Monday, 17 November 2008.

82. Deliverables progressed.

Day 12, Tuesday, 18 November 2008.

83. The Board determined there would not be a Top Student, therefore no requirement to weigh percentages.

84. The Board decided an award called the Rising Crow Award would be awarded to the trainee who best suits the criteria as identified in Chapter 3.

85. The Board reviewed all deliverables.

86. The Board continued to progress the various portions of material.

Day 13, Wednesday, 19 November 2008.

87. The Board continued to progress the various portions of material.

Day 14, Thursday, 20 November 2008.

88. The Board continued to progress the various portions of material.

89. The Board completed the criteria for the Rising Crow award.

90. The Board completed Chapter 3.

Day 15, Friday, 21 November 2008.

91. The Board received a response to its request for new JBS numbering to cover those tasks it felt were not properly described. The response mandated a review of the POs and EOs to ensure the wording was correct.

92. Prior to reviewing the POs and EOs the Board decided that for the purposes of the QL3 QSP, the following definitions would be used:

a. Interpret: To have a basic comprehension of the task;

b. Conduct: To perform the task as directed;

c. Execute: To participate in the task required; and

d. Manage: To complete the task required.

93. The Board reviewed Chapters 2 and 3.

94. The Board progressed with Annex G, Sequencing.

95. The Board each took a copy of the ROP with them to review over the weekend.

Day 16, Monday, 24 November 2008.

96. The Board compared notes on the ROP and reviewed it to date.

97. After discussing at length the administrative process of the OJPR, the Board outlined the procedure in paragraph 9 of the OJPR at Annex E.

Day 17, Tuesday, 25 November 2008.

98. The Board completed the draft OJPR.

99. The Board completed the draft SDP.

100. The Board completed the draft Annex F: Acronyms.

101. S1 Spence completed the draft Annex L: MLPs.

102. The Board completed Chapter 4 of the QSP.

Day 18, Wednesday, 26 November 2008.

103. The Board finalized Annexes A, E, F, G, H, I, M and N.

104. The Board created the draft Guidance to Instructional Designers.

105. The Board created the draft Follow-up Action Chart.

106. The Board reviewed and updated the ROP.

Day 19 Thursday, 27 November 2008.

107. The Board further discussed EM Theory, and determined that any member posted to an Instructor's Billet, will be required of teaching EM Theory.

108. The Annexes were reviewed and inserted into the document including the sequencing and costing which were completed and included in the Annexes. The course duration was calculated and broken down and justified as follows:

COURSE TIMINGS	NEW	OLD
Actual Training Days (ATT)	98.4	115
Training Administrative Time (TAT)	5.6	Not accounted for
Base Administrative Time	2	2
PT (IAW CDS Direction 2203.4)	8.4	Not accounted for
Training Travel Time (if required)	0	2
Course Duration Calculation	114.5	119

- TAT was calculated IAW MARCORD 9-30 thus increased to reflect a maximum of two periods per week.
- BAT was increased for in-clearance and out-clearance for members.
- PT was calculated to reflect CDS Direction (2203.4) of 3 periods per week.

109. The Board rephrased “Course Calculation (total calendar days)” to “Course Duration Calculation” for ease of comprehension. Course Duration Calculation is the number of days required to run the course. This number does not include weekends, leave periods, or statutory days. This change is also reflective of the terminology used in Annex G, Sequencing.

110. It was observed by the Board that the resources and Course Duration Calculation will need to be revisited and amended as necessary after the Pilot Course and subsequent evaluation.

111. The Board reviewed all Annexes and started to insert them into the QSP.

112. The changes and amendments made to the JBS were reviewed by the Board and the Train/No Train list was confirmed.

Day 20, Friday, 28 November 2008.

113. The Board reviewed all documentation to date.

114. The Board reviewed the ROP and concurred with the ROP.

115. The Board was dissolved and all members were thanked for their contribution.

Lessons Learned:

1. Future Boards should receive terms of reference and a PIP designed by CFTDC NLT 30 days prior to the commencement of the QSPWB.

2. If the DMARPERS Rep is in attendance during the JBS review, then s/he should have the authority to make the necessary changes that the Board deems necessary to better reflect the training required at the QL being reviewed.

3. QSPWBs should have access to DJ to allow Board members to better understand task and knowledge statements detailed in the JBS.

Guidance to Instructional Designers:

ITEM #	DETAILS	OPI	Estimated Due Date
QL3 **Pilot: Serial 0027, Approximately May 2009**			
1	Review EC, Critical-EC and PC Checklists.	CCA Instructional and Standards Staff	15 Feb 09
2	Review Teaching Points and verify reference list.	CCA Instructional and Standards	1 March 09

ITEM #	DETAILS	OPI	Estimated Due Date
		Staff	
3	Develop Master Lesson Plans, presentations, and associated training aids.	CCA Instructional and Standards Staff	1 April 09
4	CFFSE Combat Standards to post OJPR Package (Annex E) on appropriate DIN site for distribution upon approval of the QSP by NPTG.	CCA Instructional and Standards Staff	15 Feb 09
5	Develop OJPR Critical-EC, and Liaise with CFEWC.	CCA Instructional and Standards Staff	1 March 09
6	Schedule, plan and book Trainer / Simulator in preparation for the pilot course.	CCA Instructional and Standards Staff	1 April 09

Follow-up Action:

ITEM #	DETAILS	OPI	Estimated Due Date
1	Draft Executive Summary of QSPWB	CPO1 Fisher	15 Dec 08
2	Staff Letters of Appreciation for QSPWB Members	CPO1 Fisher	15 Dec 08
3	Staff ROP, Executive Summary and QSP to NPTG IAW CFFSE SO.	CPO1 Fisher	15 Dec 08
4	Request MITE ID for QL3 OJPR (NPTG MASM) http://esquimalt.mil.ca/nptg/e/index.htm	CPO1 Fisher	15 Feb 09
5	Schedule Pilot Serial for QL3.	CFFSE MITE Coordinator	15 Feb 09
6	QA Review of QL3 QSP.	QSPWB TDO	15 Dec 08
7	Implement QL3 Pilot Course recommandations.	8 Liai	se with Base Imaging to procure checklist

	for EO 005.02.	CFFSE Standards and Instructional Cell CFFSE Sensor Section	60 days post course completion 15 Feb 09
9	BT 0015: Evaluate Intelligence Information. No train in the QL3 recommend trained in QL4. QSP Change Request to be put forth to reflect the	CFNOS CT/AWW	5 Jan 08

ITEM #	DETAILS	OPI	Estimated Due Date
	amendment.		
10	Rising Crow Award, as defined in Chapter 3, must be instituted by the Sensor Section of CFFSE.	CFFSE Sensor Section	1 Mar 09
11	Recommendation to consider the creation of a permanent billet be created on board HMC Ships for an Image Tech. This would alleviate the pressure from IMD and NES OP during intelligence and evidence gathering operations, which will bring an enhanced ability to HMC Ships.	DMARPERS	

ANNEX D – QUALIFICATION STANDARD AND PLAN WRITING BOARD SCALAR

PO 001: Maintain Classified Materials/Areas

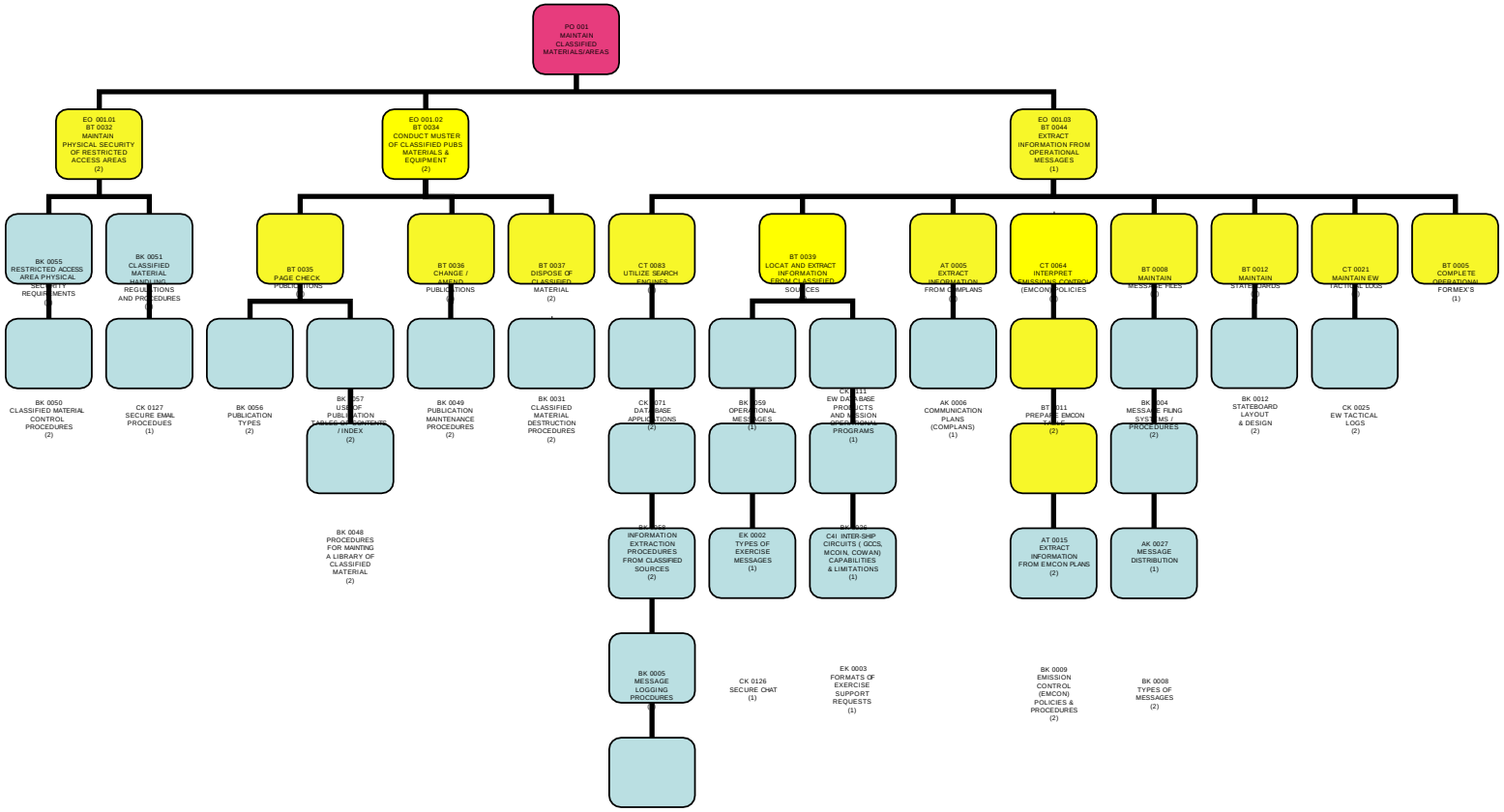

CK 0067
PC OPERATING
PROCEDURES
(2)

CK 0073
DATA COMPRESSION
/ EXTRACTION
TECHNIQUES

(1)

PO 002: Communicate by Radio Telephone

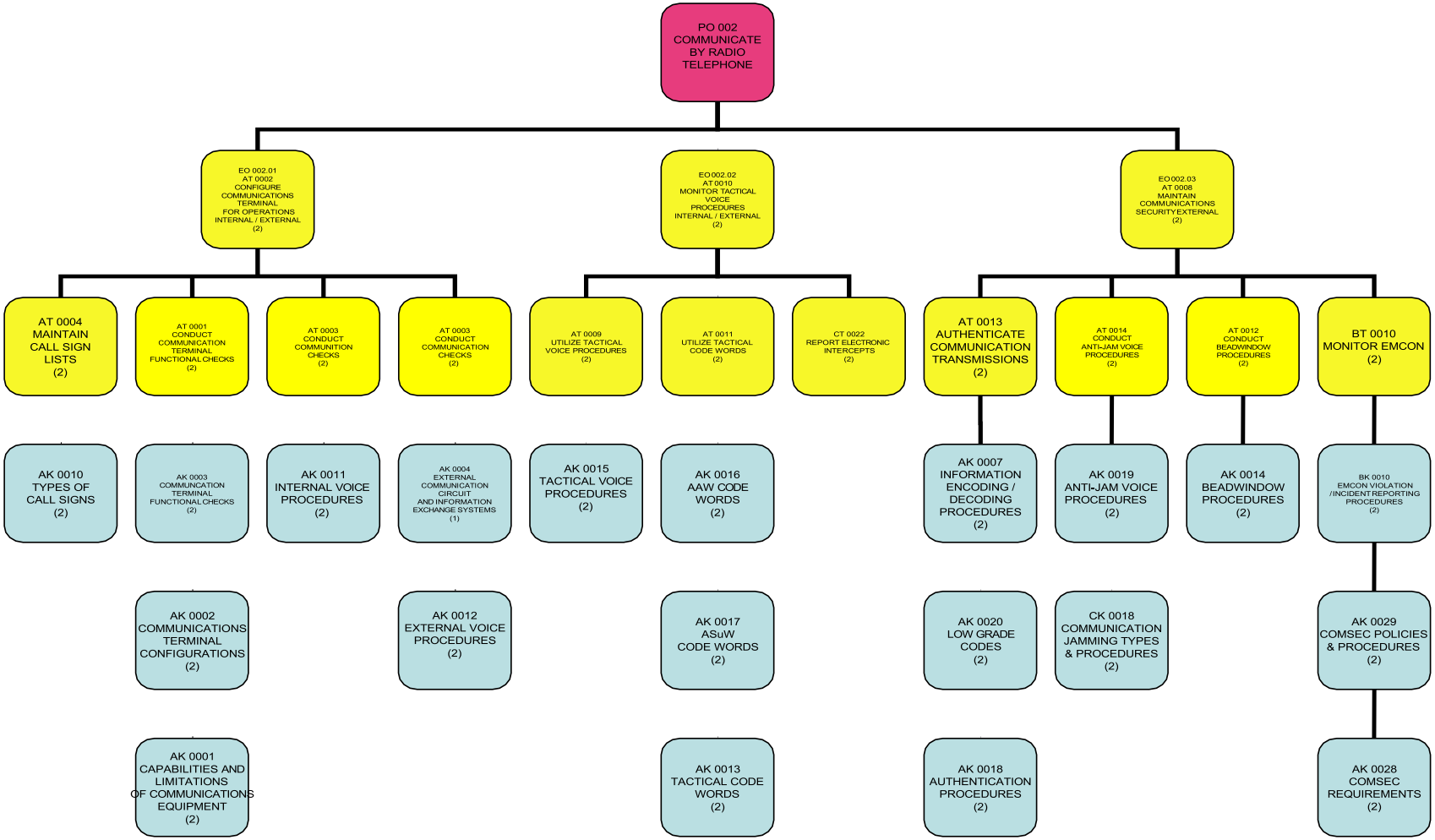

Annexes Approved 24 04 2014
Version No.5.2
MITE Crse ID: 120073

PO 003: Prepare and Disseminate EOB/OOB

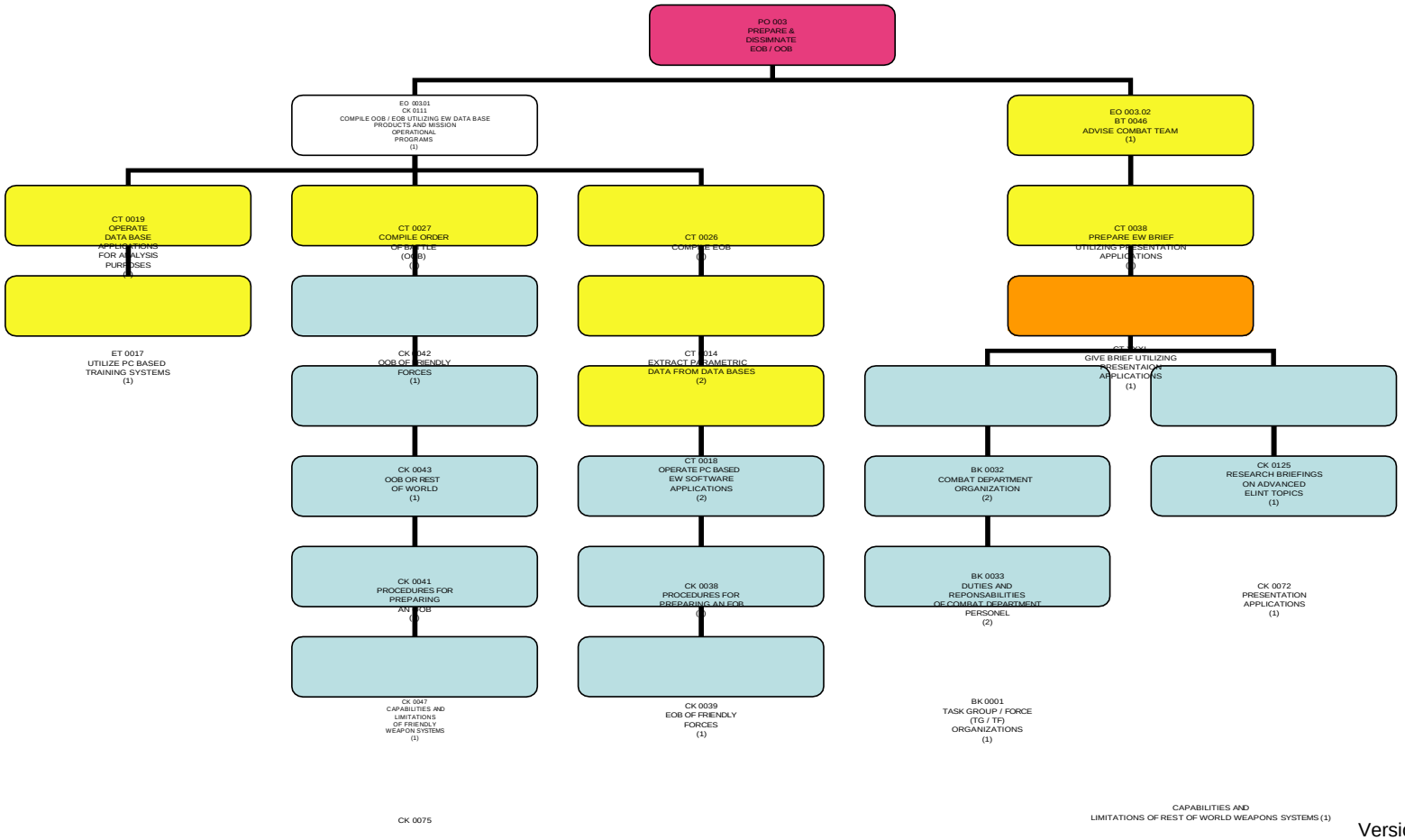

Version No.5.2
MITE Crse ID: 120073

C
K

0040
EOB REST OF WORLD
(1)

PO 004: Perform Electronic Warfare

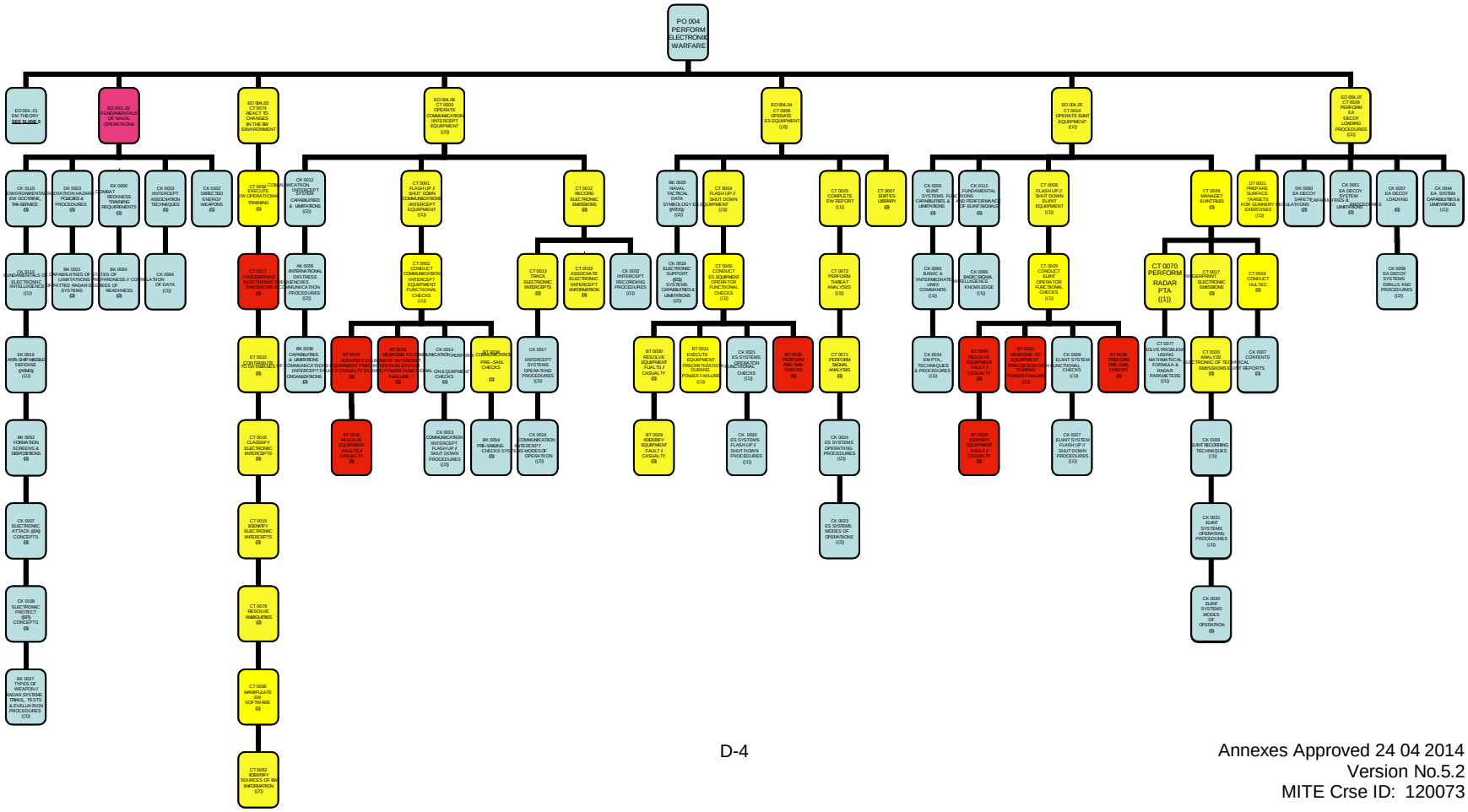

EO 004.01: EM Theory

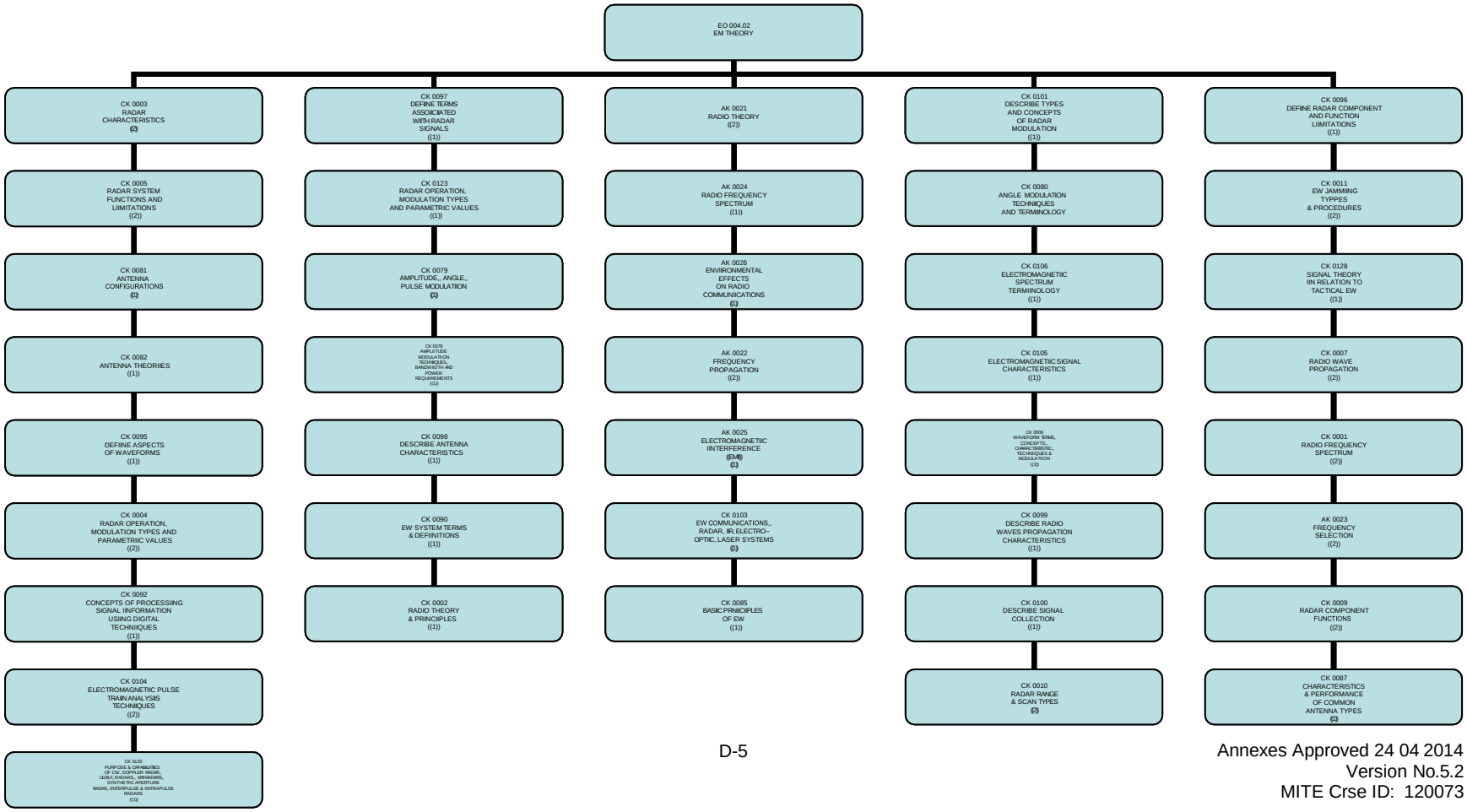

PO 005: Perform Intelligence Gathering

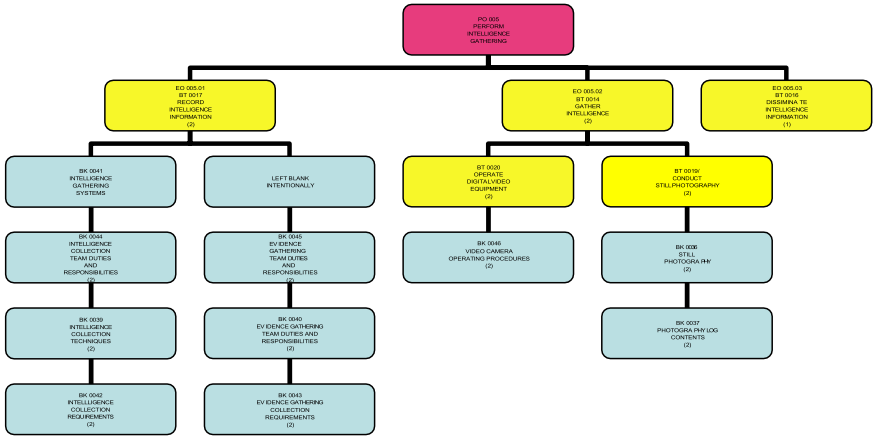

ANNEX E – ON JOB PERFORMANCE REPORT

Naval Electronic Sensor Operator 00115

Junior NES Operator

OJPR MITE: 120074

NAME and INITIALS RANK SN

Date Training Started Expected Date of Completion

THE OJPR MUST BE COMPLETED IN ACCORDANCE WITH THE INSTRUCTIONS BELOW. INCORRECT OR INCOMPLETE OJPR WILL BE RETURNED FOR RE-SUBMISSION.

INSTRUCTIONS

1. This OJPR is hereinafter referred to as the master copy and will be maintained as Annex E to the Rank Qualification Junior NES Operator (RQ-Jnr-NESOP) and will be available on the CFFSE Combat Division Standards DIN Site.

2. This OJPR is the present way ahead for Combat Operator OJT/P. Each EO is broken down into attainable goals for the Junior Operator. Each EO will require the Junior Operator to perform the required EO for a minimum number of times under the guidance of a mentor.

3. The CFFSE Standards PO shall assign each student, following the final Performance Check during the last week of the RQ-Jnr-NESOP, the OJPR via Training Tracker. At the Course Graduation, the content and procedure of the OJPR will be explained to all trainees. When the trainees get to their gaining unit the Training PO shall ensure that the trainee is in Training Tracker and make a paper copy for retention by the trainee for the purpose of recording and reviewing individual progress.

4. As the trainee develops, the Mentor will then "sign off" each successful attempt of the EO, which would equal an EC. This will also be noted in Training Tracker by checking off the corresponding EC “check box” in Training Tracker the Training PO. The final signature under "test" conditions from the Training Petty Officer/designate, equalling a PC, will be checked off and dated on the applicable item in Training Tracker on successful completion.

5. For the purposes of the OJPR, a Mentor will be an AKCJ – RQ – NES OP – S1 Senior Electronic Sensor Operator or higher and the Training PO will be considered an AKCO – RQ – NES OP – PO2 Electronic Warfare Supervisor or higher.

6. This OJPR shall be amended as required to reflect additional requirements of the Occupation. The Occupational Manager will direct any changes to the existing document.

7. To gain the RQ National Qualification and the OJPR MITE code, the trainee must complete within 1 year post AIWZ – RQ – NESOP – S3 and all portions of the OJPR. Once reviewed by the CCA (stated in para 11.c.), it will be updated on the trainees' MPRR prior to being nominated for the AKCI – RQ – NES OP – Fire Control Operator course.

8. To facilitate a timely OJPR completion the following table is provided to assist unit's training organizations in identifying best possible training venues. It is essential that the training organizations utilize all training documents (ie. CFCD 102, etc.), current PROGREP online software and liaise with their respective PCC (Atlantic/Pacific) Training Cell in the execution of this OJPR.

PO/EO	Name	FACILITY/ UNIT	DURATION
PO 004	**PERFORM ELECTRONIC WARFARE**	**Ship at Sea**	**3 - 6 Months**
EO 004.02	OPERATE ES EQUIPMENT		
EO 004.03	OPERATE ELINT EQUIPMENT		
EO 004.04	OPERATE COMMUNICATION INTERCEPT EQUIPMENT		
PO 001	**MAINTAIN CLASSIFIED MATERIALS AND AREAS**	**Ship Alongside or NOTE 1**	**2 - 4 Weeks**
EO 001.03	EXTRACT INFORMATION FROM OPERATIONAL MESSAGES		
PO 004	**PERFORM ELECTRONIC WARFARE**		
EO 004.05	PERFORM ELECTRONIC ATTACK (EA) DECOYS LOADING PROCEDURES		
PO 002	**COMMUNICATE BY RADIO TELEPHONE**	**NOTE 2**	**2 - 5 Months**
EO 002.03	MONITOR COMMUNICATIONS SECURITY		
PO 003	**PREPARE AND DISSIMINATE ELECTRONIC ORDER OF BATTLE (EOB)/ORDER OF BATTLE (OOB)**		
EO 003.01	COMPILE EOB/OOB UTILIZING EW DATA BASE AND MISSION OPERATIONAL PROGRAMS	**NOTE 1**	
EO 003.02	ADVISE COMMAND	**NOTE 3**	
PO 004	**PERFORM ELECTRONIC WARFARE**		
EO 004.01	Perform Electronic Support Operator Duties	**NOTE 3**	
PO 005	**PERFORM INTELLIGENCE GATHERING**		
EO 005.01	RECORD INTELLIGENCE INFORMATION	**NOTE 3**	

NOTE 1 Can be completed at Blackrock/CFNOS. If unavailable, must be done on board/alongside
NOTE 2 CBT Trainer / Shipboard TR - Requires an AWW Team to interact with.
NOTE 3 Any Classroom/Briefing room

9. Under the above conditions, this OJPR will require 54 Signatures to complete the 5 PO's. The EO's that are required to be completed at Sea will require 25 signatures. EO 002.01 and 002.02 are completed during their RQ Jr NES Op

Course. EO's 004.02, 004.03, 004.4 can be conducted alongside with minimal

effectiveness. Allowing the trainee to perform these EO's at sea adds the team aspect in to the training that cannot be duplicated alongside. At sea these EO's encompasses the other combat sections to provide support in gaining electronic intelligence from the NCIOPs, SONAR OPs, NAVCOMMs and at times the Boarding Party. Alongside the massive amounts of EM interference and restrictions of radiating our own radars in harbour makes for a very poor training environment. Also trying to do training with an emulator proves no benefit and using the CANEWS at the Fleet Schools has to be organized with the realization that these systems have the in house courses as the priority over any ship's training request.

10. It is recognized that, given the reduced number of sea days and increased personnel constraints, not all OJPRs will be completed on time. IAW MARCORDS 9 – 28, units can grant and request training extensions to ensure that personnel are not penalized for circumstances beyond their control and to enable personnel to complete their training requirements in a timely manner.

11. Upon completion of the OJPR package, the following actions are taken:

    a. The Training Chief Petty Officer completes the OJPR Training Completion Certificate in paragraph 12;

    b. The Commanding Officer completes the OJPR Training Completion Certificate in paragraph 12; and

    c. The completed OJPR is sent to CCA Standards for verification and drafting of a completion message;

    d. A message sent informing Career Manager of the trainee completing his/her package and for CCA Training Coordinator MITE Code entry.

    e. The OJPR is annotated on the individual’s UER once message is sent.

12. OJPR Signatures:

ON THE JOB PERFORMANCE REPORT TRAINING COMPLETION CERTIFICATE

Date training completed: _____

I certify that _____ has completed the NESOP OJPR package.

_____

TRAINING CHIEF PETTY OFFICER Date

_____

COMMANDING OFFICER Date

_____

NESOP STANDARDS Date

PO 001 Maintain Classified Materials and Areas

116. Performance: Maintain classified materials / areas.

117. Conditions:

a. Given:

(1) Area capable of accepting classified materials;

(2) Publications, classified materials, messages;

(3) Access to references;

(4) PC or laptop with appropriate software;

(5) Classified storage;

(6) Access to secure storage; and

(7) Classified materials disposal equipment.

b. Denied:

Nil.

c. Environmental:

(1) At sea / Alongside Day or Night;

(2) Trainer / Simulator Day or Night;

(3) Low ambient light; and

(4) Intense visual concentration for long periods.

3. Standard. IAW all safety and security procedures the NES Junior Operator Basic shall maintain classified materials / areas to include:

a. Maintain physical security of restricted access areas under non-continuous supervision;

b. Maintain stateboards under non-continuous supervision;

c. Maintain EW tactical logs under non-continuous supervision;

d. Complete Operational FormEXs under constant supervision;

e. Locate and extract information from classified sources under non-continuous supervision to include:

(1) Utilize search engines.

f. Dispose of classified materials under non-continuous supervision to include:

(1) Conduct muster classified publications, materials, and equipment;

(2) Page check publications; and

(3) Change / amend publications.

g. Maintain message files under non-continuous supervision;

h. Extract information from operational messages under supervision to include:

(1) Extract information from COMPLANs under non-continuous supervision;

(2) Prepare EMCON table under non-continuous supervision to include the extraction of information from EMCON plans.

i. Interpret emission control (EMCON) policies to a basic level of comprehension under constant supervision.

4. References.

A18, A29, B6, B7, B8, B9, B16

5. Specification Task Numbers.

0009, 0015, 0016, 0018, 0022, 0025, 0026, 0027, 0030, 0032, 0056, 0085, 0089, 0101.

6. Supporting Skills.

Nil.

7. Supporting Knowledge.

Nil.

8. Training Limitations.

Nil.

PO 002 Communicate by Radio Telephone

118. Performance: Communicate by Radio Telephone

119. Conditions:

a. Given:

(1) Communication Equipment;

(2) References;

(3) Low grade codes;

(4) Transmitter/receiver;

(5) Call signs;

(6) Log book / sheets; and

(7) Information to transmit

b. Denied:

Nil.

c. Environmental:

(1) At sea / Alongside Day or Night;

(2) Trainer / Simulator Day or Night;

(3) Low ambient light; and

(4) Intense aural and visual concentration for long periods.

3. Standard. IAW all security procedures and Emissions Control policies (EMCON), the NES Junior Operator Basic shall Communicate Internally / Externally by Radio Telephone under non-continuous supervision to include:

a. Maintain Call Sign List;

b. Maintain Communications Security;

c. Conduct Communications Functional Checks as directed to include Configuring Communications Terminal for Operation.

d. Monitor EMCON;

e. Monitor Tactical Voice Procedures;

f. Conduct Beadwindow procedures as directed;

g. Authenticate Communications Transmissions;

h. Communicate Internally on Communication Equipment to include:

(1) Conduct Communication Checks as directed;

(2) Report Electronic Intercepts.

i. Communicate Externally on Communication Equipment to include:

(1) Conduct Communications Checks as directed;

(2) Report Electronic Intercepts to include:

(a) Utilize Tactical Codewords; and

(b) Utilize Tactical Voice Procedures.

(3) Conduct Anti-Jam Voice Procedures as directed.

4. References.

A4, A18, B6, B7, B9, B16.

5. Specification Task Numbers.

0001, 0002, 0003, 0004, 0005, 0006, 0007, 0008, 0010, 0011, 0012, 0013, 0014, 0028, 0038, 0072.

6. Supporting Skills.

Nil.

7. Supporting Knowledge.

Nil.

8. Training Limitations.

Nil.

PO 003 Produce Operational Products for Dissemination

120. Performance: Prepare and Disseminate Electronic Order Of Battle (EOB) / Order Of Battle (OOB)

121. Conditions:

a. Given:

(1) Access to applicable messages;

(2) Access to references;

(3) Appropriately secure environment;

(4) Electronic Warfare Stateboard; and

(5) PC with applicable peripherals and software.

b. Denied:

Nil.

c. Environmental:

(1) At sea / Alongside Day or Night;

(2) Trainer / Simulator Day or Night;

(3) Low ambient light; and

(4) Intense visual concentration for long periods.

3. Standard. IAW all security procedures the NES Op Junior Operator Basic shall prepare and disseminate EOB / OOB to include:

a. Extract parametric data from database under supervision to include:

(1) Utilize PC based training systems under constant supervision; and

(2) Operate database applications for analysis purposes under constant supervision.

b. Advise combat team under constant supervision to include:

(1) Operate PC based EW software applications under non-continuous supervision;

(2) Compile Order of Battle under constant supervision;

(3) Compile Electronic Order of Battle under constant supervision;

(4) Prepare EW brief utilizing presentation applications under constant supervision; and

(5) Give brief utilizing presentation applications under constant supervision.

c. Maintain Stateboards under non-continuous supervision.

4. References.

A18, A23, A24, A28, A36, B16, B31, B32, C1, C4, C5, C6, C7, C8, C9, C10.

5. Specification Task Numbers.

0027, 0035, 0036, 0040, 0041, 0050, 0059, 0062, 0069, 0077, 0079, 0080, 0082, 0084, 0087.

6. Supporting Skills.

Nil.

7. Supporting Knowledge.

Nil.

8. Training Limitations.

Nil.

PO 004 Perform Electronic Warfare

122. Performance: Perform Electronic Warfare (EW) Duties for Operations

123. Conditions:

a. Given:

(1) Publications;

(2) Access to publications;

(3) Messages;

(4) Storage devices;

(5) Access to secure storage;

(6) PC or laptop with appropriate software;

(7) Scientific Notation Calculator;

(8) Destruction materials; and

(9) Applicable references.

b. Denied:

Nil.

c. Environmental:

(1) At sea / Alongside Day or Night;

(2) Trainer / Simulator Day or Night;

(3) Low ambient light; and

(4) Intense aural and visual concentration for long periods.

3. Standard. IAW security, safety and operational procedures, the NES Junior Operator Basic shall perform Electronic Warfare duties to include:

a. Perform pre-sail checks on equipment under constant supervision;

b. Flash up and shut down EW equipment under constant supervision to include:

(1) Communication intercept (CIO) equipment;

(2) Electronic support (ES) equipment; and

(3) Electronic intercept (ELINT) equipment.

c. Prepare surface targets for gunnery exercises under constant supervision;

d. Operate communication intercept equipment under supervision to include;

(1) Conduct communication intercept equipment functional checks as directed under constant supervision;

(2) Track electronic intercepts under non-continuous supervision;

(3) Associate electronic intercept information under constant supervision; and

(4) Record electronic emissions under non-continuous supervision.

e. Complete EW reports under supervision to include:

(1) Perform threat analysis under supervision to include:

(a) Monitor EMCON under non-continuous supervision;

(b) Conduct ES equipment operator functional checks as directed under constant supervision;

(c) Edit ES library tapes under non-continuous supervision;

(d) Operate ES equipment under non-continuous supervision; and

(e) Perform signal analysis under constant supervision.

(2) Perform radar pulse train analysis under constant supervision to include:

(a) Conduct ELINT equipment operator functional checks as directed;

(b) Analysing electronic emissions;

(c) Conduct hull to emitter correlation as directed;

(d) Manage ELINT files by editing them as directed;

(e) Fingerprint electronic emissions;

(f) Operate ELINT equipment; and

(g) Solve problems using mathematical formulas and radar parameters.

f. React to changes in the EW environment under supervision to include identifying sources of EW informational under non-continuous supervision.

g. Execute EW operation training by participating under supervision to include:

(a) Identify electronic intercepts under non-continuous supervision;

(b) Resolve ambiguities under non-continuous supervision;

(c) Classify electronic intercepts under non-continuous supervision;

(d) Utilize EW software under constant supervision;

(e) Contribute to databases under constant supervision; and

(f) Fingerprint electronic emissions under constant supervision.

h. Resolve and identify equipment fault/casualty under constant supervision;

i. Execute equipment prioritization during power failure as directed under constant supervision; and

j. Perform electronic attack (EA) decoys loading procedures under non-continuous supervision.

4. References.

A6, A7, A8, A9, A10, A11, A12, A13, A14, A15, A18, A19, A21, A27, A30, A38, B6, B7, B9, B16.

5. Specification Task Numbers.

0021, 0023, 0028, 0031, 0034, 0037, 0039, 0042, 0043, 0044, 0045, 0046, 0048, 0049, 0051, 0052, 0053, 0054, 0055, 0057, 0058, 0060, 0061, 0063, 0065, 0066, 0067, 0068, 0070, 0071, 0073, 0074, 0075, 0076, 0077, 0078, 0079, 0081, 0083, 0086, 0088, 0091, 0092, 0093, 0094, 0095, 0096, 0097, 0098, 0102, 0103, 0104.

6. Supporting Skills.

Nil.

7. Supporting Knowledge.

Nil.

8. Training Limitations.

Nil.

PO 005 Gather Intelligence

124. Performance: Perform Intelligence Gathering

125. Conditions:

a. Given:

(1) Photographic and video equipment;

(2) Audio recording equipment;

(3) Communications Intercept equipment;

(4) ES / ELINT equipment;

(5) Access to references;

(6) Access to applicable information sources;

(7) Record log books / sheets;

(8) Access to intelligence gathering package;

(9) Situational Brief; and

(10) Classified storage.

b. Denied:

Nil.

c. Environmental:

(1) At sea / Alongside Day or Night;

(2) Trainer / Simulator Day or Night;

(3) Low ambient light;

(4) Intense aural and visual concentration for long periods; and

(5) Varying climatic, environmental and operational conditions.

3. Standard. IAW all safety, security and operational procedures, the NES Junior Operator Basic shall perform intelligence gathering as directed to include:

a. Disseminate intelligence information under constant supervision;

b. Gather intelligence under supervision to include;

(1) Operate digital video equipment under non-continuous supervision;

(2) Conduct still photography as directed under non-continuous supervision;

(3) Operate ELINT equipment under constant supervision; and

(4) Operate Communications Intercept equipment under non-continuous supervision.

c. Record intelligence information under non-continuous supervision.

4. References.

A18, A19, A21, B16.

5. Specification Task Numbers.

0017, 0019, 0020, 0024, 0029, 0033, 0047, 0058, 0060, 0063, 0064, 0075, 0088, 0090, 0091, 0092, 0093, 0094, 0095, 0096, 0097, 0098, 0099, 0100, 0103.

6. Supporting Skills.

Nil.

7. Supporting Knowledge.

Nil.

8. Training Limitations.

Nil.

OJPR PO 001: Maintain Classified Materials and Areas

The Junior NES Operator shall:

EO 001.03: Extract Information from Operational Messages

i. Prepare an EMCON Table
ii. Maintain an EW Stateboard
iii. Explain all Operations Room Stateboards

Maintain Classified Materials and Areas			
Prepare EMCON Table	**Date**	**Signature (Print Name & Rank)**	**Remarks (Include Unit)**
1. Prepare EMCON Table (Signing Authority Mentor)			
2. Prepare EMCON Table (Signing Authority Training NCO)			
Maintain EW Stateboard	**Date**	**Signature (Print Name & Rank)**	**Remarks (Include Unit)**
1. Maintain EW Stateboard (Signing Authority Mentor)			
2. Maintain EW Stateboard (Signing Authority Training PO)			
Explain all Operations Room Stateboards	**Date**	**Signature (Print Name & Rank)**	**Remarks (Include Unit)**
1. Explain all Operations Room Stateboard. (Signing Authority Mentor)			
2. Explain all Operations Room Stateboard. (Signing Authority Training PO)			

OJPR PO 002: Communicate by Radio Telephone

The Junior NES Operator shall:
EO 002.02: Monitor Tactical Voice Procedures
EO 002.03: Monitor Communications Security

i. Report Electronic Intercepts (See Checklist for EO 002.03)
ii. Utilize Tactical Codewords (See Checklist for EO 002.03)
iii. Utilize Low Grade Codes to include Encoding/Decoding procedures, Authentication procedures, and Challenge and Reply procedures.

Communicate by Radio Telephone			
Report Electronic Intercepts (See Checklist EO 002.03)	**Date**	**Signature (Print Name & Rank)**	**Remarks (Include Unit)**
1. Report Electronic Intercepts (Signing Authority Mentor)			
2. Report Electronic Intercepts (Signing Authority Mentor)			
3. Report Electronic Intercepts (Signing Authority Training PO)			
Utilize Tactical Codewords (See Checklist EO 002.03)	**Date**	**Signature (Print Name & Rank)**	**Remarks (Include Unit)**
1. Utilize Tactical Codewords (Signing Authority Mentor)			
2. Utilize Tactical Codewords (Signing Authority Mentor)			
3. Utilize Tactical Codewords (Signing Authority Training PO)			
Utilize Low Grade Codes (Encoding/Decoding procedures, Authentication procedures, and Challenge and Reply procedures)	**Date**	**Signature (Print Name & Rank)**	**Remarks (Include Unit)**
1. Utilize Low Grade Codes (Signing Authority Mentor)			
2. Utilize Low Grade Codes (Signing Authority Mentor)			
3. Utilize Low Grade Codes (Signing Authority Training PO)			

CHECKLIST EO 002.03	YES	NO	COMMENTS
1. Voice Reports:			
a. Initial			
b. Rent			
c. I Hold			
d. I Make (Bridge, Slope)			
e. Flash / Break-in Flash with ZIPPO report			
f. Trout			
g. Negative Report			
h. Ceased			
i. Resumed			
2. Codewords			
a. Bent			
b. Ok			
c. Sour			
d. Sweet			
e. Raven			
f. Snooper			
g. Slam Eye			
h. Slope			
i. Bridge			
j. Brush (B)			
k. Brush (D)			

l. Racket			
m. Spot			
n. Beadwindow			
o. Gingerbread			
p. Music			
q. Gadget			

OJPR PO 003: Prepare and Disseminate Electronic Order of Battle (EOB) / Order of Battle(OOB)

The Junior NES Operator shall:

EO 003.01: Compile EOB/OOB Utilizing EW Data Base and Mission Operational Programs

i. Compile 2 (Two) EOB/OOB. (Platforms to be determined by Training NCO)

Produce Operational Products for Dissemination			
Compile EOB/OOB	**Date**	**Signature (Print Name & Rank)**	**Remarks (Include Unit)**
1. Compile EOB/OOB. (Signing Authority Mentor)			
2. Compile EOB/OOB. (Signing Authority Training PO)			

EO 003.02: Advise Command

i. Create and Give 3 (three) Platform Briefs.

Produce Operational Products for Dissemination			
Create and Give Platform Brief	**Date**	**Signature (Print Name & Rank)**	**Remarks (Include Unit)**
1. Create and Give Platform Brief. Platform: Halifax Class (Signing Authority Mentor)			
2. Create and Give Platform Brief. Platform: Iroquois Class (Signing Authority Mentor)			
3. Create and Give Platform Brief. Platform: Snr NESOP Choice (Signing Authority Training PO)			

OJPR PO 004: Perform Electronic Warfare

The Junior NES Operator shall:

EO 004.01: Perform Electronic Support Operator Duties

Explain Combat Readiness Requirements.

i. Identify Electronic Intercepts.
ii. Classify Electronic Intercepts.
iii. Fingerprint Electronic Intercepts (Complete Collects and USSID 351 Messages).
iv. Operate EW Data Bases.
v. Explain Combat Readiness Requirements.
vi. Participate in Watch on Deck Serials.
vii. Participate in Operations Room Training as CANEWS Operator.

Perform Electronic Warfare			
Identify Electronic Intercepts	**Date**	**Signature (Print Name & Rank)**	**Remarks (Include Unit)**
1. Identify Electronic Intercepts. (Signing Authority Mentor)			
2. Identify Electronic Intercepts. (Signing Authority Training PO)			
Classify Electronic Intercepts	**Date**	**Signature (Print Name & Rank)**	**Remarks (Include Unit)**
1. Classify Electronic Intercepts. (Signing Authority Mentor)			
2. Classify Electronic Intercepts. (Signing Authority Training PO)			
Fingerprint Electronic Intercepts	**Date**	**Signature (Print Name & Rank)**	**Remarks (Include Unit)**
1. Fingerprint Electronic Intercepts. (Collect & USSID 351) (Signing Authority Mentor)			
2. Fingerprint Electronic Intercepts. (Collect & USSID 351) (Signing Authority Mentor)			
3. Fingerprint Electronic Intercepts. (Collect & USSID 351) (Signing Authority Mentor)			
4. Fingerprint Electronic Intercepts. (Collect & USSID 351) (Signing Authority Training PO)			
Operate EW Data Bases	**Date**	**Signature (Print Name & Rank)**	**Remarks (Include Unit)**
1. Operate EW Data Bases. (Signing Authority Mentor)			
2. Operate EW Data Bases. (Signing Authority Training PO)			

Perform Electronic Warfare			
Explain Combat Readiness Requirements	**Date**	**Signature (Print Name & Rank)**	**Remarks (Include Unit)**
1. Explain Combat Readiness Requirements. (Signing Authority Mentor)			
2. Explain Combat Readiness Requirements. (Signing Authority Training PO)			
Participate in Watch on Deck Serials	**Date**	**Signature (Print Name & Rank)**	**Remarks (Include Unit)**
1. Participate in Watch on Deck Serials. (Signing Authority Mentor)			
2. Participate in Watch on Deck Serials. (Signing Authority Training PO)			
Participate in Operations Room Training as CANEWS Operator	**Date**	**Signature (Print Name & Rank)**	**Remarks (Include Unit)**
1. Participate in Operations Room Training as CANEWS Operator. (Signing Authority Mentor)			
2. Participate in Operations Room Training as CANEWS Operator. (Signing Authority Training PO)			

EO 004.02: Operate ES Equipment

i. Flash Up ES Equipment and Conduct Functional Checks.

Perform Electronic Warfare			
Flash Up ES Equipment and Conduct Functional Checks	**Date**	**Signature (Print Name & Rank)**	**Remarks (Include Unit)**
1. Flash Up ES Equipment and Conduct Operational Checks. (Signing Authority Mentor)			
2. Flash Up ES Equipment and Conduct Operational Checks. (Signing Authority Mentor)			
3. Flash Up ES Equipment and Conduct Operational Checks. (Signing Authority Training PO)			

EO 004.03: Operate ELINT Equipment

i. Flash-Up ELINT Equipment and Conduct Functional Checks.

Perform Electronic Warfare			
Flash Up ELINT Equipment and Conduct Functional Checks	**Date**	**Signature (Print Name & Rank)**	**Remarks (Include Unit)**
1. Flash-Up ELINT Equipment and Conduct Operational Checks. (Signing Authority Mentor)			
2. Flash-Up ELINT Equipment and Conduct Operational Checks. (Signing Authority Mentor)			
3. Flash-Up ELINT Equipment and Conduct Operational Checks. (Signing Authority Training PO)			

EO 004.04: Operate Communication Intercept Equipment

i. Flash Up Communication Intercept Equipment and Conduct Functional Checks.

Perform Electronic Warfare			
Flash Up Communication Intercept Equipment and Conduct Functional Checks	**Date**	**Signature (Print Name & Rank)**	**Remarks (Include Unit)**
1. Flash Up Communication Intercept Equipment and Conduct Operational Checks. (Signing Authority Mentor)			
2. Flash Up Communication Intercept Equipment and Conduct Operational Checks. (Signing Authority Mentor)			
3. Flash Up Communication Intercept Equipment and Conduct Operational Checks. (Signing Authority Training PO)			

EO 004.05 Perform Electronic Attack (EA) Decoys loading Procedures

i. Conduct decoy loading under supervision
ii. Build Surface Target

Perform Electronic Warfare			
Load Decoy Launcher	**Date**	**Signature (Print Name & Rank)**	**Remarks (Include Unit)**
1. Load decoy launcher with proper safety equipment. (Signing Authority Mentor)			
2. Load decoy launcher with proper safety equipment. (Signing Authority Training PO)			
1. Construct Surface Target. (Signing Authority Mentor)			
2. Construct Surface Target. (Signing Authority Training PO)			

OJPR PO 005: Perform Intelligence Gathering

The Junior NES Operator shall:

EO 005.01: Record Intelligence Information

i. Explain in Detail the Contents within the Intelligence Kit.

Perform Intelligence Gathering			
Explain in detail the contents of the Intelligence Gathering Kit	**Date**	**Signature (Print Name & Rank)**	**Remarks (Include Unit)**
1. Explain in detail the contents of the Intelligence Gathering Kit. (Signing Authority Mentor)			
2. Explain in detail the contents of the Intelligence Gathering Kit. (Signing Authority Training PO)			

ANNEX F – ACRONYMS / ABBREVIATIONS

AAW	Anti Air Warfare
AED	Active Emitter Display
AEOB	Any Emitter On Board
AHCJ	Instructor Supervisor
AIDD	Analysis, Design, Evaluation
AIMU	Advance Instruction Techniques
AIT	Advance Instruction Techniques
ARM	Anti-Radiation Missile
ASM	Anti Ship Missile
ASMD	Anti Ship Missile Defence
ASUW	Anti Surface Warfare
ATD	Alternate Training Delivery
ATT	Actual Training Time
AWW	Above Water Warfare
BITE	Built in Test Equipment
BQM	Basic Military Qualification
BRG	Bearing
C	Classroom
CAN	Canada
CANEWS	Canadian Electronic Warfare System
CAPS	Capabilities
CCA	Curriculum Control Authority
CCOI	Critical Contact of Interest

CFE	Centrex Four Eyes
CFEWC	Canadian Forces Electronic Warfare Center
CFEWDB	Canadian Forces Electronic Warfare Data Base
CFFSE	Canadian Forces Fleet School Esquimalt
CFNOS	Canadian Forces Naval Operations School
CHAFF	Chopped Aluminum Foil Fragmentations
CIO	Communication Intercept Operator
CIS	Commonwealth Independent States
CIWS	Close In Weapons System
CLOS	Command Line Of Sight
CMS	Chief Maritime Staff
COI	Contact of Interest
COMMS	Communications
COMPLAN	Communication Plans
COMPLAN Policies	Communication Plan Policies
COWAN	Collation Warfare Automated Network
CPD 1	Computer Display 1
CPD 2	Computer Display 2
D	Demo
DF	Direction Finding
DFP	Direction Finding Processor
DMTE	Director Of Maritime Training and Education
DP	Developmental Period
DRDC	Defence Research Development Center
DTG	Date Time Group

EA	Electronic Attack
EBITS	Expandable Bi-Polar Target System
ECM	Electronic Counter Measures
ECCM	Electronic Counter Counter Measures
ECs	Enabling Checks
EFFLUX	Effluent Fluctuations
ELB	Emitter Library
ELINT	Electronic Intelligence
ELNOT	ELINT Notation
EM	Electromagnetic
EMCON	Emission Control
EMCON Policies	Emission Control Policies
EMI	Electromagnetic Interference
EOB	Electronic Order of Battle
EOs	Enabling Objectives
EP	Electronic Protection
EPL	ELINT Parameter List
ES	Electronic Support
ESM	Electronic Support Measures
ESR	Exercise Support Request
EW	Electronic Warfare
EWS	Electronic Warfare Supervisor
FORM Ex	Formation Exercise
FREAK	Frequency
HERF	Hazards of Electromagnetic Radiation

HERO	Hazards of Electromagnetic Radiation to Ordinance
HERP	Hazards of Electromagnetic Radiation Personnel
HF	High Frequency
HMC Ship	Her Majesties Canadian Ship
HUM INT	Human Intelligence
IA	Instructional Analysis
IAW	In Accordance With
ID	Identification
IFTPR	Individual Fleet Training Personnel Requirements
IMD	Information Management Director
INTSUM	Intelligence Summary
IR	Infra-Red
KRT	Killer Red Tomato
L	Lecture
LOA	Letter of Appreciation
LOF	Level of Force
LSs	Lesson Specifications
MARCORD	Maritime Command Orders
MAREPS	Maritime Reports
MCOIN	Maritime Command Information Network
MF	Medium Frequency
MM NET	Meet Me Net
MP	Military Police
MPT	Maritime Personnel Trainer
MRI	Magnetic Resonance Imaging

MSN	Mission Set Up
NCOT	Naval Combat Operational Trainer
NES Jnr Opr (B)	NESOP Junior Operator Basic
NETP	Naval Environmental Training Package
NEWC	Naval Electronic Warfare Center
NPTG	Naval Personnel and Training Group
NTDS	Naval Tactical Data Symbology
NTI	Naval Training Instruction
OAG	Occupation Advisory Group
OCS	Officer Conducting Serial
OJPR	On Job Performance Record
OJT	On Job Training
OOB	Order of Battle
OPI	Office of Primary Interest
OPS	Operations
OSS	Occupational Speciality Specification
OTHT	Over The Horizon Targeting
P	Practice
PARAs	Paragraphs
PCs	Performance Checks
PDW	Pulse Descriptor Word
P-NET	Primary Net
POs	Performance Objectives
PPS	Pens, Paper, and Stationary
PPT	Power Point Tool

PRF	Pulse Repetition Frequency
PRI	Pulse Repetition Interval
PT	Physical Training
PTA	Pulse Train Analysis
Pubex	Publication Exercise
PW	Pulse Width
QSPWB	Qualification Standard Plan and Writing Board
RADHAZ	Radar Hazards
RAMSES	Reprogrammable Advanced Multi-Mode Shipborne EP System
REF	Reference
RF	Radio Frequency
RFI	Request For Information
RNEDB	Revised NATO Emitter Data Base
ROE	Rules of Engagement
ROP	Records of Proceeding
RSI	Radiation Status Indicator
R-T	Real Time
SAM	Surface to Air Missile
SAR	Search and Rescue
SASS	Surface to Air Missile in Surface to Surface Mode
SAT INT	Satellite Intelligence
SDP	Shipborne Development Package
SEI	Special Emitter Identification
SHIELD	Shipboard Intergraded Electronic Launcher Decoy

SHINCOM	Shipboard Intergraded Communication
SIC	Subject Identifier Code
SIG INT	Signal Intelligence
SME	Subject Matter Expert
SOP	Standing Operating Procedure
SOP(T)	Standing Operating Procedure Training
SSM	Surface to Surface Missile
SSN	Search Scenario
ST	Simulator or Trainer
SURVSUM	Surveillance Summary
SWC	Senior Weapons Controller
T	Tour
TE	Training Establishment
TF	Task Force
TG	Task Group
TH	Terminal Homer
TKT	Threshold Knowledge Test
TOR	Term of Reference
TP	Teaching Point
TPT	Third Party Targeting
TRB	Training Review Board
UHF	Ultra High Frequency
ULF	Ultra Low Frequency
UNIX	Uniplexed Information and Computing System
US	United States

USSID	United States Specific Identifier
VHF	Very High Frequency
VLS	Vertical Launch System
VOI	Vessel of Interest
ZPW	Operating Signal – Message Cancellation Date Time Group

ANNEX G – SUGGESTED SEQUENCING AND TIMINGS

PO/EO	OBJECTIVE (EO / PO Title)	EO	EC/Cr-EC	PC
001.01	Maintain Physical Security of Restricted Access Areas	8.00	1.0	
001.02	Muster Classified Publications, Materials and Equipment	32.50	3.0	
001.03	Extract Information from Operational Messages	79.00	2.0	
001.00	**Maintain Classified Materials/Areas**			4
002.01	Configure Communications Terminal for Operations Internal/External	22.00	2.0	
002.02	Monitor Tactical Voice Procedures Internal/External	40.00	0.0	
002.03	Maintain Communications Security External	14.00	5.0	
002.00	**Communicate By Radio Telephone**			8
003.01	Compile OOB/EOB Utilizing EW Database and Mission Operational Programs	85.50	1.0	
003.02	Advise Combat Team	33.00	2.0	
003.00	**Prepare and Disseminate EOB/OOB**			5
004.01	EM Theory	91.00	1.0	
004.02	Fundamentals of Naval Operations React to Changes in the EW	16.00	1.0	
004.03	Environment	4.00	0.0	
004.04	Operate ES Equipment	73.50	12.0	
004.05	Operate ELINT Equipment Operate Communication Intercept	72.00	12.0	
004.06	Equipment	41.50	12.0	
004.07	**Perform Electronic Attack (EA Decoys Loading Procedures)**			
004.00	**Perform Electronic Warfare**			
005.01	Record Intelligence Information	7.0	1.0	
005.02	Gather Intelligence	21.00	2.0	
005.03	Disseminate Intelligence Information			
005.00	**Perform Intelligence Gathering**			4
	(ATT) EO /EC / PC Totals	670.25	60.0	57

Total Weeks of ATT	22.49

	Pds	days
ATT Sub Total (Trainer, Classroom, Assessment etc)	787.25	98.4
BAT (As required)	0.00	2.0
TAT (Max 2 x 50 minute periods / week)	44.99	5.6
PT (3 x 50 minute periods / week)	67.48	8.4
Course Duration Calculation	**899.71**	**114.5**

Note: Must fill in BAT manually

ANNEX H – TRAINING RESOURCES

This table is to be consulted in addition to Chapter 1 paragraph 25. (**Not** to be deleted.)

Item	# of Days	Quantity
Trainer: (NCOT, CSTC, Ship's Tours) Equipment: (ES/ELINT/CIO)	15	As Required
Classroom	85	1 per Course
PC / Laptop Work Station	112	1 per Trainee
Access to MCOIN terminal	/	As Required
References (Classified/Unclassified)	/	As Required
PP&S	/	As Required
Access to DWAN	/	1 per Classroom
A/V Equipment (Projector)	/	1 per Classroom
Instructor Workstation	/	1 per Classroom
IT Assets (Memory Storage Device)	/	As Required
Digital Cameras (IAW CF Imaging Standard)	4	1 per Trainee
Sergeant Greenleaf Dial Lock	/	6 (1 for every 2 Trainees)
Secure Lock-Up	/	1 per Classroom

ANNEX I – COSTING INFORMATION

1. Estimates only, based on CF Cost Factors Manual FY 2010

Course: NES Junior Operator RQ		Serial:				
TD	No. Of Students / instructors /	Cost per each	# Days (if applicable)	Each year	Each succesive year	5 Year total
Airfare (Return)	6	$1 200,0		$7 200	$7 200	$36 000,00
R&Q	12	$35,0	102	$42 840	$42 840	$42 840,00
Incidentals	6	$17,5	102	$10 710	$10 710	$53 550,00
		subtotal		**$60 750**	**$60 750**	**$132 390,00**
Material	Quantity	Cost per each	# Days (enter 1 if not applicable)			
PP&S	12	$44,0	1	$528	$528	$2 640,00
Classroom	1	$1 350,0	87	$117 450	$117 450	$587 250,00
Trainer (NCOT, CSTC, Simulators)	1	$1 350,0	15	$20 250	$20 250	$101 250,00
IT requirements (PC/Laptops)	12	$1 000,0	1	$12 000	$12 000	$60 000,00
DWAN connection	0	$0,0	1	$0	$0	$0,00
Instructional Materials	0	$0,0	1	$0	$0	$0,00
External Support	0	$0,0	1	$0	$0	$0,00
Other				$0	$0	
		subtotal		**$150 228**	**$150 228**	**$751 140,00**
PYs	Quantity	Cost per day	# Days (if applicable (Note 4)			
Instructor (P1) #25476	1	$361,6	94	$33 994	$33 994	$169 970,80
Instructor (P2) #25477-79	1	$334,1	94	$31 408	$31 408	$157 041,10
Instructor (MS) #25480-84	1	$315,5	94	$29 652	$29 652	$148 261,50
Student (S3)	12	$190,3	88,5	$202 109	$202 109	$1 010 546,10
Senior Instructor (CPO2) #25475	1	393,72	5	$1 969	$1 969	$9 843,00

		subtotal		**$299 133**	**$299 133**	**$1 495 662,50**
	Total Estimated Costs			**$510 111**	**$510 111**	**$2 379 192,50**

NOTES: These are estimates only!

1. R&Q is calculated as 12 Students per serial as they are required to live in quarters until RQ Jr NES Op training is complete.
2. IT requirements not necessary for first and last day of the formal course.
3. CPO2 billet for NES OP Senior Instructor (6% of ATT = 5.2) The amount of time CPO2 has direct contact with students.
4. PY - # of days: based on ATT, +2 days for students (I day pre / post course). +5 days for instructors (course prep)

ANNEX J – COURSE HISTORY

This annex is to record course history issues such as explanations of amendments, pertinent findings, trends, resource problems and modifications. Focus should be given to both excellent and questionable issues of the course. Capturing important course history information is a useful managerial tool for amendment considerations by future course developers.

Note: This annex shall NOT be deleted. This annex must be annotated with every update / modification to this QSP. This is in addition to making the appropriate entry in the Record of Amendments table. Detail as to the nature and reasons for amendments are to be provided here.

Amendment 21 Feb 10

The amendment made to the QSP was removing specific questions on all EC's and PC's. The reasoning for this amendment was that it was thought that the students were just studying the questions in the QSP and it was not a considered a valid assessment of what was retained during the instructional phase of the course. The amendment removed the specific questions and made them broad based and the instructor or standards will select questions prior to the EC or PC to test validation of retention of knowledge.

Amendment 10 May 10

The aim of this amendment to the QSP was to remove EO 004.01 Math 1030 Math for SIGINT and the associated OJPR package. This includes the removal of the associated MITE code 118272 and will grant the student the AIWZ Competency Code for completing MITE code 114957. The removal of this portion of the course and the OJPR is due to the fact that the applicable training is not required for the QL-3 level as only a small portion of the trade require Math 1030 training. It is estimated that approximately only 5 percent of the trade has a requirement for this training, which will be completed by the individual prior to taking on the new position. This change has the support of Subject Matter Experts from CFFSE, CFNOS and Snr Members of the trade.

Amendment 01 Dec 10

The amendment is due to observations occurred during the Pilot Courses which was conducted from July 09 to July 10. The majority of the changes have been the moving of Teaching Points from on PO to a different PO to make better use of instruction. Due to this two entire EO's were deleted from Chapter 1 and 4, specifically formally EO 004.02 and 004.03. A total of 13.8 days were removed from the total length of the course. Only one major change was done to the PC's for the course, which was the addition of PC 004 Pt C which covers the information taught in EO 004.05. As of 22 February 2011 QSP amendment has been approved by the QAO and Commandant.

Amendment 15 Mar 11

The proposed amendment occurred during a QSP working group which occurred in Halifax from 2-5 March 2011. Several TP were moved from either the QL-3 QSP to QL- 4 ie Surface Targets. As well members that were there wished to have the SDP made into a OJPR which would be tracked in Progrep. A MITE ID has been assigned to this

document which will require all personnel to have it completed prior to being loaded onto their QL-4.

Amendment 13 Jul 12

IAW CFFSE QSP change request (CFFSE RDIMS # 213185) Ch 3 para 29 was reworded to better describe actions to be take by TE in case of trainee absence from course. Also, the Shipborne Development Package (SDP) – Annex N – was consolidated with the OJPR – Annex E.

MARPAC-#213185-v1-CFFSE_QA_-_NES_

Amendment 02 Apr 15

Amendments to QSP required due to a change in the NQual. Chapters 1 and 2 were amended to align with NPTORD and to reflect CNPTG as the authority. NQual amended to reflect change.

NPTORD 4500-22 Annex B_QSP Amend

Amendment 24 Apr 14

Amendments to QSP required due to there being a place holder for EC 004.02 and PC 004 Part A. ECL for 004.02 and PCL 004 Part A for new ES equipment was verified during RQ3 Course serial 0050. QSP amended to add the new ECL 004.02 and PCL 004 Part A.

MARPAC-#394321-v2-Jr_NESOP_RQ3_Q

30 Oct 2020

Changes made to reflect RCN new Rank structure

ANNEX K – EVALUATION PLAN

EO/PO	EC/PC	PURPOSE	HOW ASSESSED	PASS/FAIL Criteria	TIME	IMPACT
EO 001.01	EC 001.01	To assess trainee's ability to Maintain Physical Security of Restricted Access Areas.	**Formative:** Developed through homework, end of lesson confirmation and assessed as a theory-based EC 01.01 based on teaching points from EO 001.01. **Summative:** Assessed as part of PC 001.	80% = Pass	• 1 x 50 min. period • Class EC	No impact on final assessment calculation. Assessments will be retained on trainee file for use in unsatisfactory Trainee progress if needed. Ref: CFFS(E) SOP(T)-24
EO 001.02	EC 001.02	To assess trainee's ability to Conduct Muster of Classified Publications, Materials and Equipment.	**Formative:** Developed through in-class assignments, end of lesson confirmation and assessed in practical EC 001.02 based on teaching points from EO 001.02.	Pass / Fail	• 3 x 50 min. periods • Class EC	No impact on final mark calculation. Marks will be retained on Trainee file for use in unsatisfactory Trainee progress if needed. Ref: CFFS(E) SOP(T)-24

			<u>Summative</u>: Assessed in PC 001.			
EO 001.03	EC 001.03	To assess trainee's ability to Extract Information from Operational Messages.	**<u>Formative</u>:** Developed through end of lesson confirmation and assessed in practical EC 001.03 based on teaching points from EO 001.03. **<u>Summative</u>:** Assessed as part of PC 001.	Pass/Fail	• 2 x 50 min. periods • Class EC	No impact on final mark calculation. Marks will be retained on Trainee file for use in unsatisfactory Trainee progress if needed. Ref: CFFS(E) SOP(T)-24
PO 001	PC 001	To assess the Trainees ability to Maintain Classified Materials / Areas	PC 001 is a practical PC based on checklists from EC 001.02 and 001.03 and verbal confirmation questions taken from EO 001.	Pass / Fail	4 x 50 min. periods	Pass = Continue Training 1st Fail = Supplemental PC 2nd Fail = TRB.
EO 002.01	EC 002.01	To assess the trainee's ability to Configure Communications Terminal for Operations Internally /	**<u>Formative</u>:** Developed through end of lesson confirmation, practice and assessed in practical EC 002.01	Pass / Fail	2 x 50 min. periods	No impact on final mark calculation. Marks will be retained on Trainee file for use in unsatisfactory Trainee progress if needed.

		Externally	based on checklist from EO 002.01 teaching points. **<u>Summative</u>:** Assessed as part of PC 002.			Ref: CFFS(E) SOP(T)-24
EO 002.02	EC 002.02	To assess the trainee's ability to Monitor Tactical Voice Procedures Internally / Externally	**<u>Formative</u>:** Developed through end of lesson confirmation and practice and assessed in practical EC 002.03 based on teaching points from EO 002.02. **<u>Summative</u>:** Assessed as part of PC 002.	N/A checklist derived from teaching points from	0 x 50 min. periods	
EO 002.03	EC 002.03	To assess the trainee's ability to Maintain Communications Security Externally	**<u>Formative</u>:** Developed through end of lesson confirmation and practice and assessed in practical EC 002.03		Pass / Fail	5 x 50 min. periods

			EO 002.02 and EO 002.03. **<u>Summative</u>:** Assessed as part of PC 002.			Ref: CFFS(E) SOP(T)-24
PO 002	PC 002	To Assess the trainees Ability to Communicate By Radio Telephone Internally / Externally	PC 002 is a practical PC based on checklists from EO 02.02 and EO 02.03 and verbal confirmation questions taken from EO 002.01.	Pass / Fail	8 x 50 min periods	Pass = Continue Training 1st Fail = Supplemental PC 2nd Fail = TRB.
EO 003.01	EC 003.01	To assess the trainee's ability to Utilize Electronic Warfare Database Products and Mission Operational Programs	**<u>Formative</u>:** Developed through end of lesson confirmation and practice. Assessed in practical EC 003.01 based on teaching points from EO 003.01. **<u>Summative</u>:**	Assessed as part of	Pass / Fail	1 x 50 min period

			PC 003.			
EO 003.02	EC 003.02	To assess the trainee's ability to Advise Combat Team	**<u>Formative</u>:** Developed through end of lesson confirmation and practice. Assessed in practical EC 003.02 based on teaching points from EO 003.02 and checklist from EC 003.01. **<u>Summative</u>:** Assessed as part of PC 003.	Pass / Fail	2 x 50 min. periods	No impact on final mark calculation. Marks will be retained on Trainee file for use in unsatisfactory Trainee progress if needed. Ref: CFFS(E) SOP(T)-24
PO 003	PC 003	To Assess the Trainees ability to Prepare and Disseminate OOB / EOB	PC 003 is a practical scenario PC based on checklists from EO 003.01, EO 003.02 and will include a brief.	Pass / Fail	5 x 50 min. periods	Pass = Continue Training 1st Fail = Supplemental PC 2nd Fail = TRB.
EO 004.01	EC 004.01	To assess the trainee's knowledge of Electromagnetic (EM) Theory	**<u>Formative</u>:** Developed through end of lesson	confirmation , and	Pass = 80%	1 x 50 min. periods

			assessed in written, theory-based EC using practical questions. **<u>Summative</u>:** Assessed as part of PC 004 Part A & B.			progress if needed. Ref: CFFS(E) SOP(T)-24
EO 004.02	EC 004.02	To assess the trainee's ability to Operate ES Equipment	**<u>Formative</u>:** Developed through end of lesson confirmation and practice. Assessed in practical EC 004.02 based on teaching points from EO 004.02. **<u>Summative</u>:** Assessed as part of PC 004 Part A.	Pass / Fail	12 x 50 min. period	No impact on final mark calculation. Marks will be retained on Trainee file for use in unsatisfactory Trainee progress if needed. Ref. CFFS(E) SOP(T)-2
EO 004.03	EC 004.03	To assess the trainee's ability to Operate ELINT	**<u>Formative</u>:** Developed through end of lesson confirmation and practice. Assessed as	Pass / Fail	12 x 50 min. periods	No impact on final mark calculation. Marks will be retained on Trainee file for use in unsatisfactory Trainee progress if needed.

			practical EC 004.03 based on teaching points from EO 004.03. **<u>Summative</u>:** Assessed as part of PC 004 Part A.			Ref. CFFS(E) SOP(T)-24
EO 004.04	EC 004.04	To asses the trainee's ability to Operate Communications Intercept Equipment	**<u>Formative</u>:** Developed through end of lesson confirmation and practice. Assessed as practical EC 004.04 based on teaching points from EO 004.04. **<u>Summative</u>:** Assessed as part of PC 004 Part B.	Pass / Fail	12 x 50 min. periods	4 No impact on final mark calculation. Marks will be retained on Trainee file for use in unsatisfactory Trainee progress if needed. Ref. CFFS(E) SOP(T)-24
EO 004.05	EC 004.05	To assess the trainee's ability to Perform Electronic Attack(EA) Decoys Loading Procedures	**<u>Formative</u>:** Developed through end of lesson confirmation.	Pass / Fail	3 x 50 min	No impact on final mark calculation. Marks will be retained on Trainee file for use in unsatisfactory Trainee progress if needed.

			Summative: Assessed as part of PC 004 Part C			Ref. CFFS(E) SOP(T)-24
PO 004	PC 004 Part A	To assess the trainees ability to perform Electronic Warfare (ES / ELINT)	PC 004 is a practical PC based on checklists from EO 004.02, EO 004.03and theory questions from EO 004.01, EO 004.02 and EO 004.03.	Pass / Fail	24 x 50 min. periods	Pass = Continue Training 1st Fail = Supplemental PC 2nd Fail = TRB.
PO 004	PC 004 Part B	To assess the trainees ability to perform Electronic Warfare (Communications Intercept Equipment)	PC 004 is a practical PC based on checklists from EO 004.04, and theory questions from EO 004.01,.	Pass / Fail	12 x 50 min. periods	Pass = Continue Training 1st Fail = Supplemental PC 2nd Fail = TRB.
PO 004	PC 004 Part C	To assess the trainees ability to perform Electronic Attack(EA) Decoys Loading Procedures	Record Intelligence	**PC 004 is a practical PC based on checklists from EO 004.05 and theory questions.**		Pass / Fail
EO 005.01	EC 005.01	To assess the trainee's knowledge to			**Formative**: Developed through	Pass = 80%

		Information	end of lesson confirmation, and assessed in a theory based EC. Based on teaching points from EO 005.01. **<u>Summative</u>:** Assessed as part of PC 005.			use in unsatisfactory Trainee progress if needed. Ref: CFFS(E) SOP(T)-24
EO 005.02	EC 005.02	To assess the trainee's ability to Gather Intelligence Information	**<u>Formative</u>:** Developed through end of lesson confirmation and assessed in a practical EC based on teaching points from EO 005.02. **<u>Summative</u>:** Assessed as PC 005.	Pass / Fail	1 x 50 min. periods	No impact on final mark calculation. Marks will be retained on trainee file for use in Unsatisfactory Trainee Progress if needed. Ref: CFFS(E) SOP(T)-24
EO 005.03	EC 005.03	To assess the trainee's ability to Disseminate Intelligence Information	**<u>Formative</u>:** Developed through end of lesson confirmation based on teaching points from	N/A	0 x 50 min. periods	No impact on final mark calculation. Marks will be retained on Trainee file for use in unsatisfactory Trainee progress if needed.

			EO 005.03. **<u>Summative</u>:** Assessed as PC 005.			Ref: CFFS(E) SOP(T)-24
PO 005	PC 005	To assess the trainee's ability to Perform Intelligence Gathering	PC 005 is a practical, scenario-based PC checklist derived from EO 005.02 and knowledge from EO 005.01 and EO 005.03.	Pass / Fail	4 x 50 min. periods	Pass = Continue Training 1st Fail = Supplemental PC 2nd Fail = TRB.

ANNEX L – LESSON PLANS

Small Group Training Activity (50 min)

PO 004: Perform Electronic Warfare

EO 004.02: Combined Operation of EW Suite

Objective:

Students will learn and employ the logical steps involved in operating ES equipment with the overall aim of Performing Electronic Warfare.

Attention Step:

As a NES Junior Operator (RQ), you will be expected to operate ES equipment to a high standard under non-continuous supervision. This includes understanding and performing basic operations in a logical order. This is necessary to prioritize threat analysis in a chronological order.

Motivation:

If electronic warfare is executed in a logical order at all levels, it will almost certainly avert disaster. Due to this fact, there is much responsibility on the ES operator.

Guidelines:

We will follow the FLOOR model for this activity;

Focus, Listen, Offer, Opinion, Respect.

Directions:

Stage 1:

A. Students will be given a short, informative brief form their instructor on how the NES Junior Operator will conduct electronic warfare at their level. A detailed scenario will be provided to students along with the outline of the logical order in which they will complete the list of tasks. Students will then observe an instructor led demonstration. Demonstrating the correct procedures of which they are expected to perform operations of the ES equipment.

B. For clarification purposes, the opportunity for questions and answers will be provided to the students.

C. Students will be given handouts of the logical order in which the ES operations must be conducted.

Stage 2:

A. Students are to work in small groups within the classroom. They will be using the handouts previously given to them and are to study content together. Once discussed and understood by all members of the group, students will orally quiz one another.

B. Next, each group will be given time with the instructor. The instructor will gauge the level of understanding they have learned. The instructor will further clarify and resolve any misinterpretation of content.

Presentation of information:

A. Students will be assessed by a formative checklist, which will consist of knowledge based items. All sequential steps involved in the conduct of operating ES equipment in the Electronic Warfare environment will be included.

B. The students will be given approximately 5 minutes each to complete the formative assessment individually with the instructor.

Conclusion:

After each student receives feedback and critique on their performance, the instructor will debrief the entire class and summarize the activity. During this time, students will be reminded of the importance of operating ES equipment and the step involved in the process.

Case Study (50 min)

PO 004: Perform Electronic Warfare

EO 004.02 Combined Operation of EW Suite

Intro: (approx. 2 min)

After students have learned the theory and practical methods involved in the ES equipment, they lack the logical awareness to actually operate the equipment effectively.

Objective: (approx. 2 min)

The goal is simple: Students must obtain enough knowledge and logical understanding to eventually operate ES equipment efficiently.

Importance: (approx. 1 min)

The importance of the knowledge is extremely high. It represents the difference between life and death in extreme situations.

Problem: (approx. 2 min)

Scenario: Your Unit, HMCS_____, is conducting operations in the Gulf of Oman. You are monitoring the ES equipment, a new emitter is received.

Solving Model: (approx. 5-7 min)

Steps in a logical sequence:

1) Inform EWS
2) ID and Classify:
   a. ID / Classify using appropriate database.

   b. Seek second opinion / advice from MS / S1.

3) Disseminate information:

   a. Inform EWS of ID / Classification.

   b. Have a general understanding of what EWS does with the information.

4) Make appropriate voice reports.

Facts: (approx. 5-7 min)

Points for student comprehension:

1) Unknown emitters are potentially hostile.
2) Many variables exist which affect the signal.
3) A balance between time of reaction and quality of identification exists.

Assumptions: (approx. 5-7 min)

1) CANEWS library is correct.
2) Database is correct.
3) The Frequency is an accurate representation of the initial frequency.

Problems: (approx. 5-7min)

1) Frequency may be affected by atmosphere.
   (ie: Ducting, Harmonics)
2) An incorrect Identification is potentially dangerous and wastes precious time.
3) Data bases and libraries are potentially highly inaccurate. If used improperly, they will certainly lead to false classifications.

Solutions: (approx. 5-7 min)

1) Ensure the student has an understanding of current variables, which potentially affect the signal.(ie: Temperature, Day/Night, Proximity to land, etc.)

2) Ensure identification of emitter is checked against a list of logical and relevant variables. (ie: Geo-location, current intelligence, EOB / OOB, etc.)

Case Study Wrap-up: (5-7 min)

Instructor will take the opportunity to highlight the outcomes of the case study activity. Students will be reminded of the problems and solutions identified and how to apply them to the job environment. The opportunity for questions and answers will be provided and the class as a whole will be debriefed on their performance and participation during the activity.

Small Group Training Activity (50 min)

PO 003: Produce Operational Products for Dissemination

EO 003.02: Advise Combat Team

Title: Becoming a Better Public Speaker

Objective: Students will acquire information that will help them to improve performance when advising combat teams.

INTRODUCTION

Q: Are you a confident public speaker? Do you have a fear of speaking in public or addressing superiors? Are you interested in learning about how you can overcome your fears? Do you want tips for improving your speaking performance?

What you learn through this activity can have a positive effect on your public speaking performance.

Abbreviation: S stands for student

Attention Step: Do you have a fear of speaking in public? Are you a confident public speaker? Are you interested in learning about how you can overcome your fears? Do you want tips for improving your public speaking performance?

Through this activity, you will acquire information and advice on how to improve your public speaking performance.

Motivation: Participation in this activity is not only beneficial to you, but also to your peers. Together you will discover new ways to improve your public speaking abilities which are a critical component in your profession as NESOPs. You need to be able to communicate effectively within and in front of people on a regular basis. What you learn in this activity can have a positive effect on your public speaking performance.

Guidelines: We will follow the FLOOR model during this case study.

Focus, Listen, Offer, Opinion, Respect.

BODY

Stage 1:	Info-Gap Activity – 10 min
Stage 2:	Group Summary – 10 min
Stage 3:	Presentation of Information – 5 min+

DIRECTIONS

Stage 1: Info-Gap Activity

Each S will receive one piece of paper with the title "Public Speaking Info-Gap Activity." On this piece of paper, each S must write down **2** public speaking fears, anxieties, problems, etc. Once this is complete, Ss will circulate the class and ask classmates for advice about how to overcome their fears or anxieties or how to solve their problems with public speaking. Ss will record the name of the classmate with whom they consult, as well as the advice that they receive for each of their "problems" in the space provided.

Attempt to speak to everyone in the class. Due to time constraints, advice should be very clear and concise. You will have **10 minutes** to complete this stage.

Stage 2: Group Summary

Once Ss have received advice, they will consult their individual findings. Ss will then use the information from Stage 1 and work together to summarize their information into 2 categories:

1: Fears, anxieties, problems, etc. associated with public speaking
2: Ways to overcome/solve fears, anxieties, problems, etc.

This information will be presented to the instructor. A scribe will be assigned. The procedure for presentation will not be assigned; Ss will decide the method of presentation for the summarized information. You may use markers and the whiteboard or flipchart to record your findings. You will have **10 minutes** to complete this stage.

Stage 3: Presentation of Information

Ss will present information to instructor. The information may be challenged by the instructor. Be prepared to explain or defend your findings. You will have **5 minutes** to present.

Questions?

CONCLUSION

Summary: Review of major points. Distribute handout containing additional information that Ss can use to help them improve their public speaking performance.

Re-motivation: The information that we have learned through this small group training activity will help you to improve your public speaking performance and aid you in your career as a TDO.

Closure: This is the end of this small group training activity. I would like to thank you for your participation and I hope that the information you learned from this activity will help you to improve your public speaking performance.

Next Class: Inform Ss about their next class.

Becoming a Better Public Speaker: Tips

Ways to overcome shyness:

- Start a diary
- Motivate yourself
- Look for opportunities to challenge yourself
- Practice relaxing
- Be well prepared for challenging situations

Ways to overcome fear:

- Rehearse
- Preview the public speaking event in your mind
- See the public speaking event as a positive way for you to improve yourself
- Slow down…you will look and feel more confident
- Smile
- Relax your body
- Don't focus on the negative possibility of "What if…"

Ways to overcome common problems:

- Know your audience
- Know your information
- Know that your audience is there to listen and learn from you
- Know that your audience will be accommodating of your mistakes if you are trying your best
- Know what is and isn't appropriate for the environment/context
- Know yourself; don't be artificial

Public Speaking Info-Gap Activity: Handout

Classmate: 1. 2.	Classmate: 1. 2.	Classmate: 1. 2.

Classmate: 1. 2.	Two of my personal fears, anxieties, problems, etc.,with speaking in public are: 1. 2.	Classmate: 1. 2.
Classmate: 1. 2.	Classmate: 1. 2.	Classmate: 1. 2.

ANNEX M – COURSE SEQUENCING

COURSE SEGMENT IN SUGGESTED ORDER	MANDATORY SEQUENCE	COMMENTS
PO 001		This PO can be taught in any order, but is recommended to be taught in suggested sequence.
EO 001.01		
EO 001.02		
EO 001.03		
PO 002		This PO must be taught before PO004.
EO 002.01	**1**	
EO 002.02	**2**	
EO 002.03	**3**	
PO 003		This PO can be taught in any order, but is recommended to be taught in suggested sequence.
EO 003.01		
EO 003.02		
EO 003.03		
PO 004		EO 004.02 and EO 004.03 must be taught in order, and in sequence as the EO's share a common Enabling Check (EC) and Performance Check; however they may be taught out of EO suggested sequence.
EO 004.01		
EO 004.02	**1**	
EO 004.03	**2**	
EO 004.04		
EO 004.05		
PO 005		This PO must be taught in order and in sequence as each EC is built upon the previous EC, and assessed together as PC 005.
EO 005.01	**1**	
EO 005.02	**2**	
EO 005.03	**3**	